

## **Spare parts list**

(1.012-101.0) CHARIOT 4 CV 60/1 OBC

## Table of contents

---

CHARIOT 4 CV 60/1 OBC (1.012-101.0)	3
10 BRUSH DECK 1	4
20 BRUSH DECK 2	6
30 BRUSH DECK DRIVE FLEXONIC	8
40 BRUSH DECK DEBRIS TRAY	10
50 BRUSH DECK BRUSH TRAY	12
60 BRUSH DECK LIFT	14
70 BULKHEAD DELUXE	16
80 BUMPER FRONT DELUXE	18
90 BUMPER REAR	20
100 CONTROL CONSOLE	22
110 CONTROL PANEL DELUXE	24
120 FRAME DELUXE	26
130 FRONT DRIVE DELUXE	28
140 LABELS DELUXE	30
150 MAIN BODY DELUXE	33
160 PLATFROM DELUXE	35
170 SIDE BROOM	37
180 STEERING DELUXE	39
190 VACUUM	42
200 BATTERY AGM DELUXE	45
210 BATTERY CHARGER AGM DELUXE	47
220 WIRING DIAGRAM BOM	49

CHARIOT 4 CV 60/1 OBC (1.012-101.0)

POS	Description	Quantity	Unit
10	BRUSH DECK 1	1	PC
20	BRUSH DECK 2	1	PC
30	BRUSH DECK DRIVE FLEXONIC	1	PC
40	BRUSH DECK DEBRIS TRAY	1	PC
50	BRUSH DECK BRUSH TRAY	1	PC
60	BRUSH DECK LIFT	1	PC
70	BULKHEAD DELUXE	1	PC
80	BUMPER FRONT DELUXE	1	PC
90	BUMPER REAR	1	PC
100	CONTROL CONSOLE	1	PC
110	CONTROL PANEL DELUXE	1	PC
120	FRAME DELUXE	1	PC
130	FRONT DRIVE DELUXE	1	PC
140	LABELS DELUXE	1	PC
150	MAIN BODY DELUXE	1	PC
160	PLATFROM DELUXE	1	PC
170	SIDE BROOM	1	PC
180	STEERING DELUXE	1	PC
190	VACUUM	1	PC
200	BATTERY AGM DELUXE	1	PC
210	BATTERY CHARGER AGM DELUXE	1	PC
220	WIRING DIAGRAM BOM	1	PC

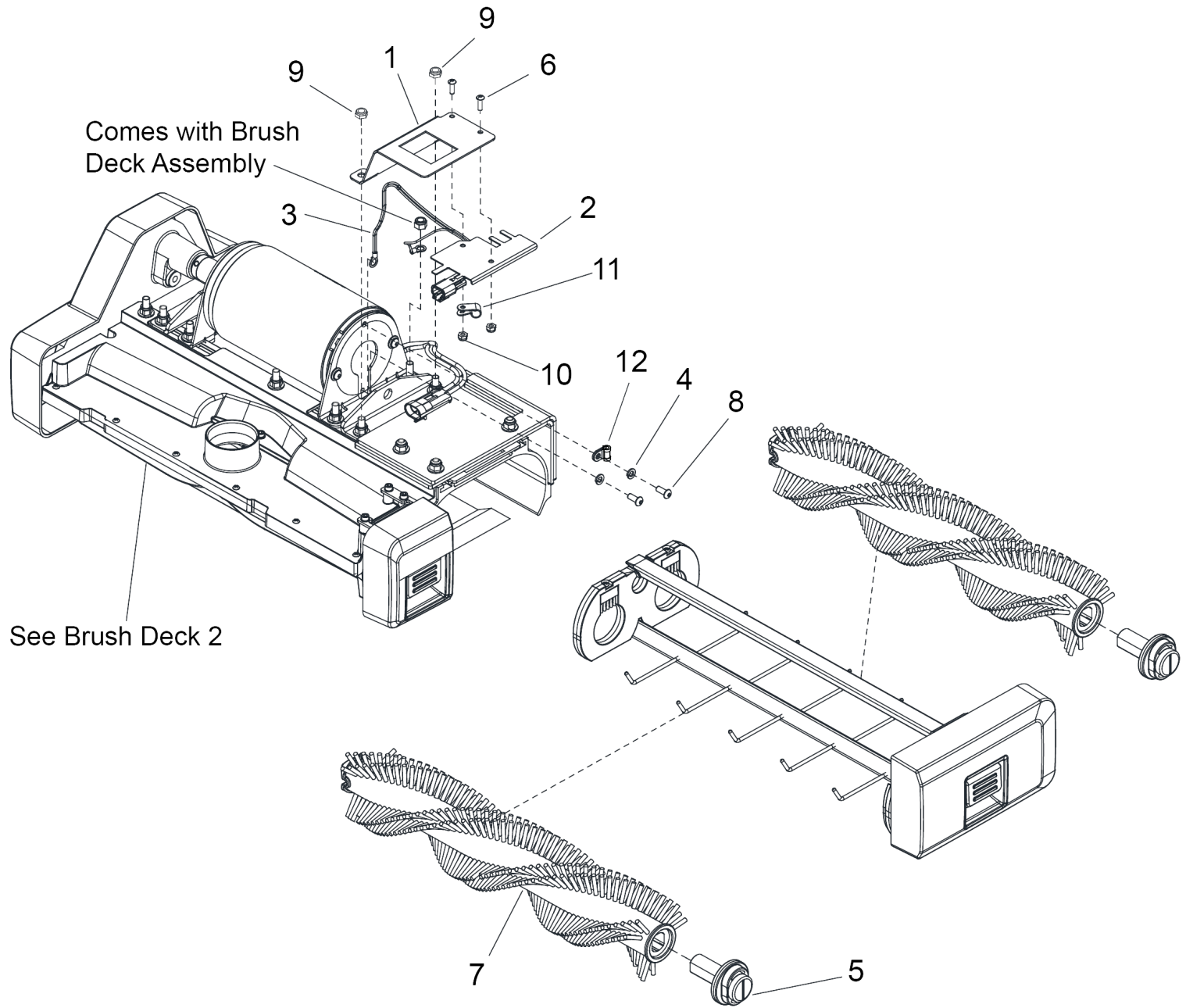



10 BRUSH DECK 1

POS	Article no.	Description	Quantity	Unit
1	8.644-822.0	Brush deck bracket harness brush	1	PC
2	8.644-821.0	Brush deck bracket harness sidebroom	1	PC
3	8.644-318.0	Brush motor thermistor	1	PC
4	8.601-063.0	WASHER, 1/4 SS	2	PC
5	8.637-307.0	ASM, BRUSH END, NON-DRIVE	2	PC
6	8.643-708.0	Screw #10-32 X.50 TPNHCS SS BLK ZNPLT	2	PC
7	8.634-050.0	BRUSH, VACUUM 20"	2	PC
8	8.627-440.0	SCREW, 1/4-20 X .625 SCHBTNHCS STL ZNPLT	2	PC
9	8.627-184.0	NUT, 5/16-18 HEXTHIN NYLOCK SS	3	PC
10	8.627-099.0	NUT, 10-32 HEX NYLOCK SS	2	PC
11	8.623-317.0	Clamp 3/8 NYLON UL/CSA	1	PC
12	8.644-897.0	Side broom p-clip	1	PC

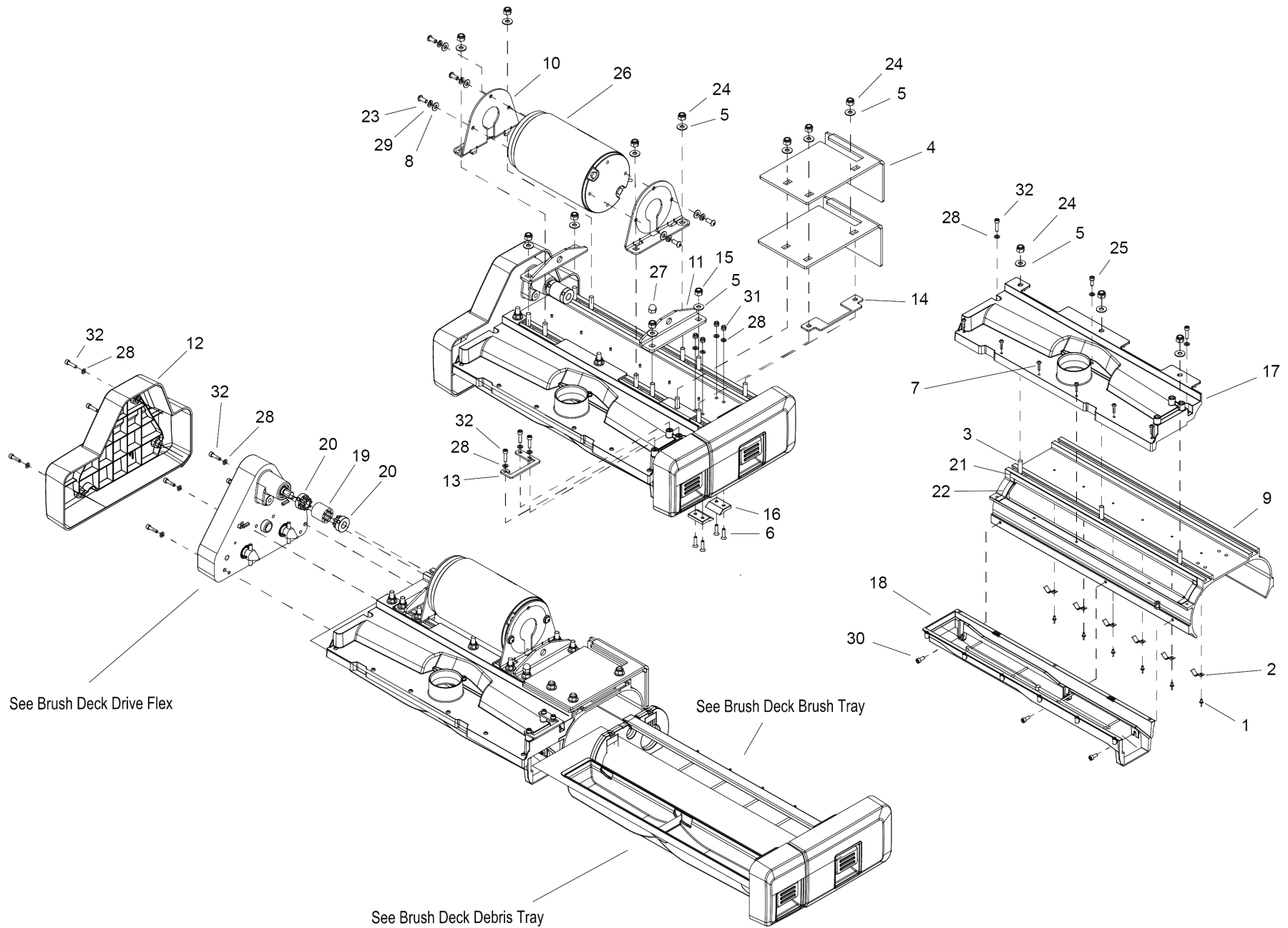

## 20 BRUSH DECK 2

POS	Article no.	Description	Quantity	Unit	Remark
-	8.644-173.0	Brush deck assembly	1	PC	Complete Assembly
1	8.644-956.0	Rivet 1/8 X .032-.062GL POP AL	6	PC	
2	8.644-945.0	Brush deck ground contact	6	PC	
3	8.644-802.0	Screw square base 5/16-18 x 1.128	13	PC	
4	8.644-462.0	Plate counter balance	2	PC	
5	8.601-067.0	WASHER, 5/16 FLT SS	13	PC	
6	8.644-170.0	Screw M5 X 20 HEXFLHMS SS	4	PC	
7	8.644-169.0	Screw KA35 X 16 SS	8	PC	
8	8.601-063.0	WASHER, 1/4 SS	5	PC	
9	8.644-137.0	Brush housing dual 4"X20"	1	PC	
10	8.644-131.0	Motor mount bracket	2	PC	
11	8.644-130.0	Brush deck pivot bracket	2	PC	
12	8.643-735.0	Belt housing cover	1	PC	
13	8.643-734.0	Plate latching debris tray	1	PC	
14	8.643-733.0	Brush tray latch plate	1	PC	
15	8.627-184.0	NUT, 5/16-18 HEXTHIN NYLOCK SS	2	PC	
16	8.643-731.0	Brush tray slide support	2	PC	
17	8.643-725.0	Brush deck suction cover	1	PC	
18	8.643-639.0	Slide tray debris	1	PC	
19	8.641-332.0	Coupling sleeve 17SH X 28	1	PC	
20	8.637-047.0	HUB, COUPLING, 18ES 1/2" D-BORE	2	PC	
21	8.634-320.0	GSKT, 1.6THK X 9.5W X 494L	1	PC	
22	8.634-319.0	GSKT, 1.6THK X 9.5W X 60L	2	PC	
23	8.627-440.0	SCREW, 1/4-20 X .625 SCHBTNHCS STL ZNPLT	5	PC	
24	8.627-083.0	NUT, 5/16-18 HEX NYLOCK SS	11	PC	
25	8.622-370.0	SCREW, M5 X .8 X15 SHCS BLK	1	PC	
26	8.622-213.0	MOTOR, 36VDC	1	PC	
27	8.619-704.0	NUT, 5/16-18 ACORN STL NKLPLT	1	PC	
28	8.617-335.0	WASHER, M5 FLT SS ISO7089	17	PC	
29	8.617-334.0	WASHER, 1/4 SPL SS	5	PC	
30	8.617-295.0	SCREW, M5-.8 X 12 SHCS SS DIN912	3	PC	
31	7.311-421.0	Hexagon nut M 5-04-A2E DIN 985	4	PC	
32	7.306-158.0	Cylinder head screw M 5x20-A4-70 ISO 47	12	PC	

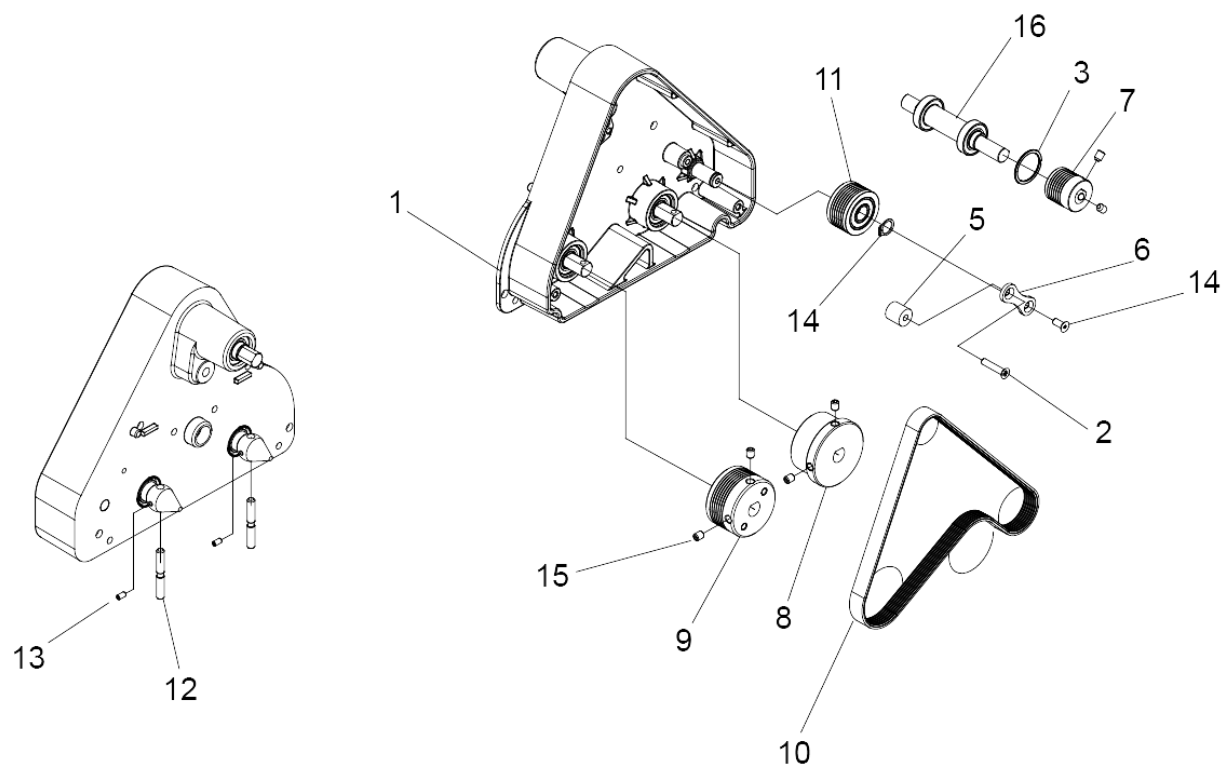
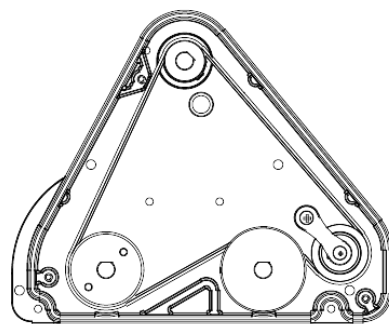

### 30 BRUSH DECK DRIVE FLEXONIC

POS	Article no.	Description	Quantity	Unit	Remark
-	8.644-171.0	Brush deck drive group flexonic	1	PC	Complete Assembly
1	8.644-796.0	Housing assembly flexonic brush drive	1	PC	
2	8.641-416.0	SCREW, M5 X 25 PHFLHMS SS ISO7046	1	PC	
3	8.641-196.0	RING, INT, SPIRAL 28MM OD	1	PC	
4	8.641-194.0	RING, 12MM EXTERNAL SNAP	1	PC	
5	8.641-146.0	SPACER, IDLER, BRACE	1	PC	
6	8.641-144.0	PLATE, BRACE	1	PC	
7	8.641-143.0	PULLEY, PJ-6, 27.5	1	PC	
8	8.641-141.0	PULLEY, FLAT, 49.8	1	PC	
9	8.641-140.0	PULLEY, PJ-6, 49.8	1	PC	
10	8.641-139.0	BELT, FLEX, PJ6-602	1	PC	
11	8.638-540.0	PULLEY ASM, PJ-6, 38.0	1	PC	
12	8.622-417.0	SHAFT, 6.2MM BRUSH DRIVE	2	PC	
13	8.622-378.0	Threaded pin M4X8	2	PC	
14	8.617-297.0	SCREW, M5 X 12 PHFLHMS SS ISO7046	1	PC	
15	8.617-296.0	SCREW, M6 X 8 SCHSET SS ISO4029	6	PC	
16	8.601-281.0	SHAFT ASM, DRIVE 16"	1	PC	

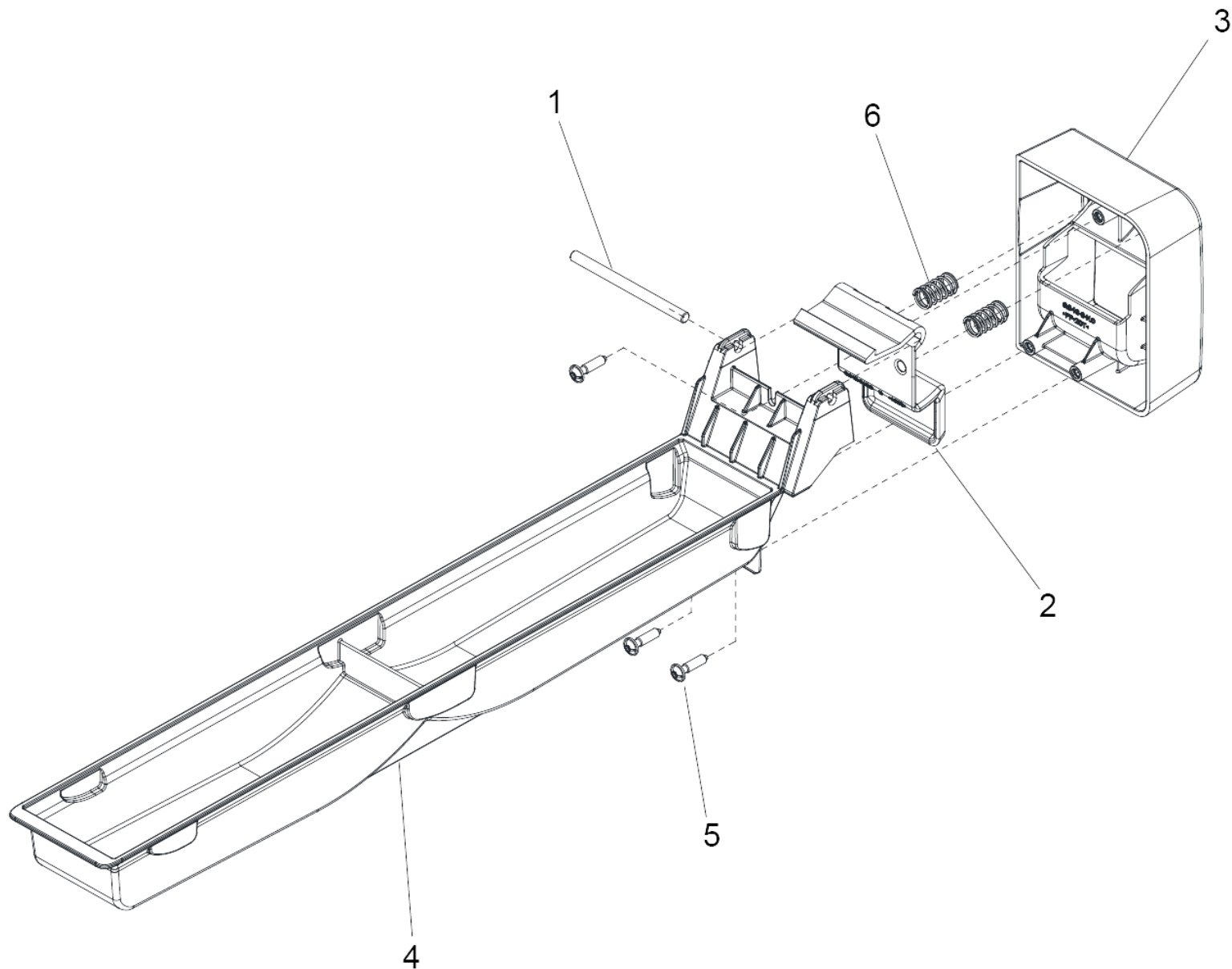

## 40 BRUSH DECK DEBRIS TRAY

POS	Article no.	Description	Quantity	Unit	Remark
-	8.644-168.0	Tray assembly debris	1	PC	Complete Assembly
1	8.644-123.0	Pin hinge 6 X 85 SS	1	PC	
2	8.643-642.0	Lever handle	1	PC	
3	8.643-641.0	End cap debris tray	1	PC	
4	8.643-640.0	Tray basket debris	1	PC	
5	8.640-335.0	SCREW, KA50X20 TSLTD SS BLK ZNPLT	3	PC	
6	7.777-999.0	Stockpiling discontinued	2	PC	

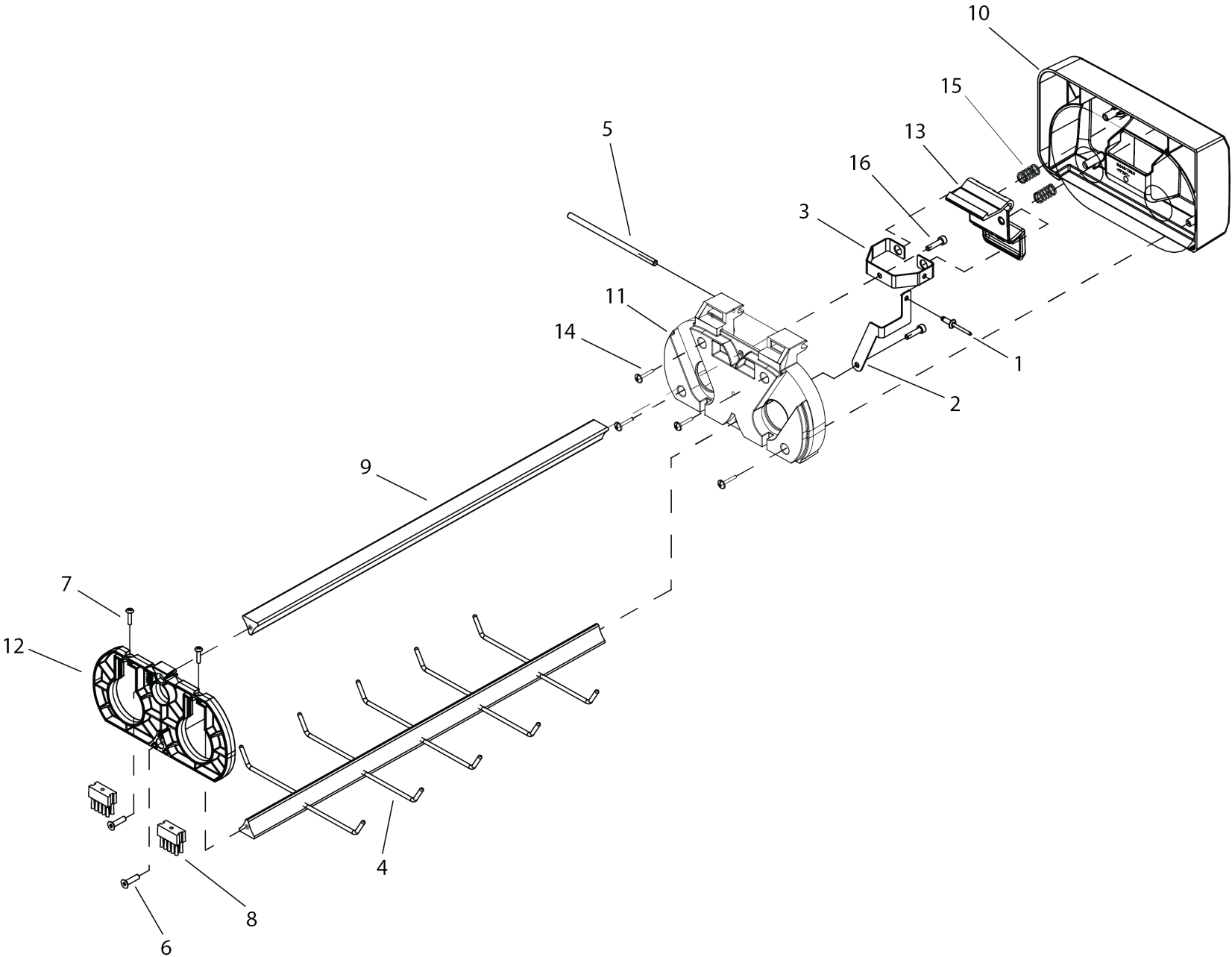



50 BRUSH DECK BRUSH TRAY

POS	Article no.	Description	Quantity	Unit	Remark
-	8.643-732.0	Tray assembly brush	1	PC	Complete Assembly
1	8.719-053.0	RIVET, 3/16 DIA .126-.250" GRIP, S/S	1	PC	
2	8.644-909.0	Ground contact brush bar	1	PC	
3	8.644-908.0	Ground contact spring	1	PC	
4	8.644-895.0	Brush bottom tray rail assembly	1	PC	
5	8.644-172.0	Pin hinge 6 X 127 SS	1	PC	
6	8.644-170.0	Screw M5 X 20 HEXFLHMS SS	2	PC	
7	8.644-169.0	Screw KA35 X 16 SS	2	PC	
8	8.644-157.0	Bearing brush guard	2	PC	
9	8.644-153.0	Brush upper tray rail	1	PC	
10	8.643-736.0	End cap brush tray	1	PC	
11	8.643-730.0	Brush tray latching retainer	1	PC	
12	8.643-729.0	Brush tray end plate	1	PC	
13	8.643-642.0	Lever handle	1	PC	
14	8.640-335.0	SCREW, KA50X20 TSLTD SS BLK ZNPLT	4	PC	
15	7.777-999.0	Stockpiling discontinued	2	PC	
16	7.306-158.0	Cylinder head screw M 5x20-A4-70 ISO 47	2	PC	

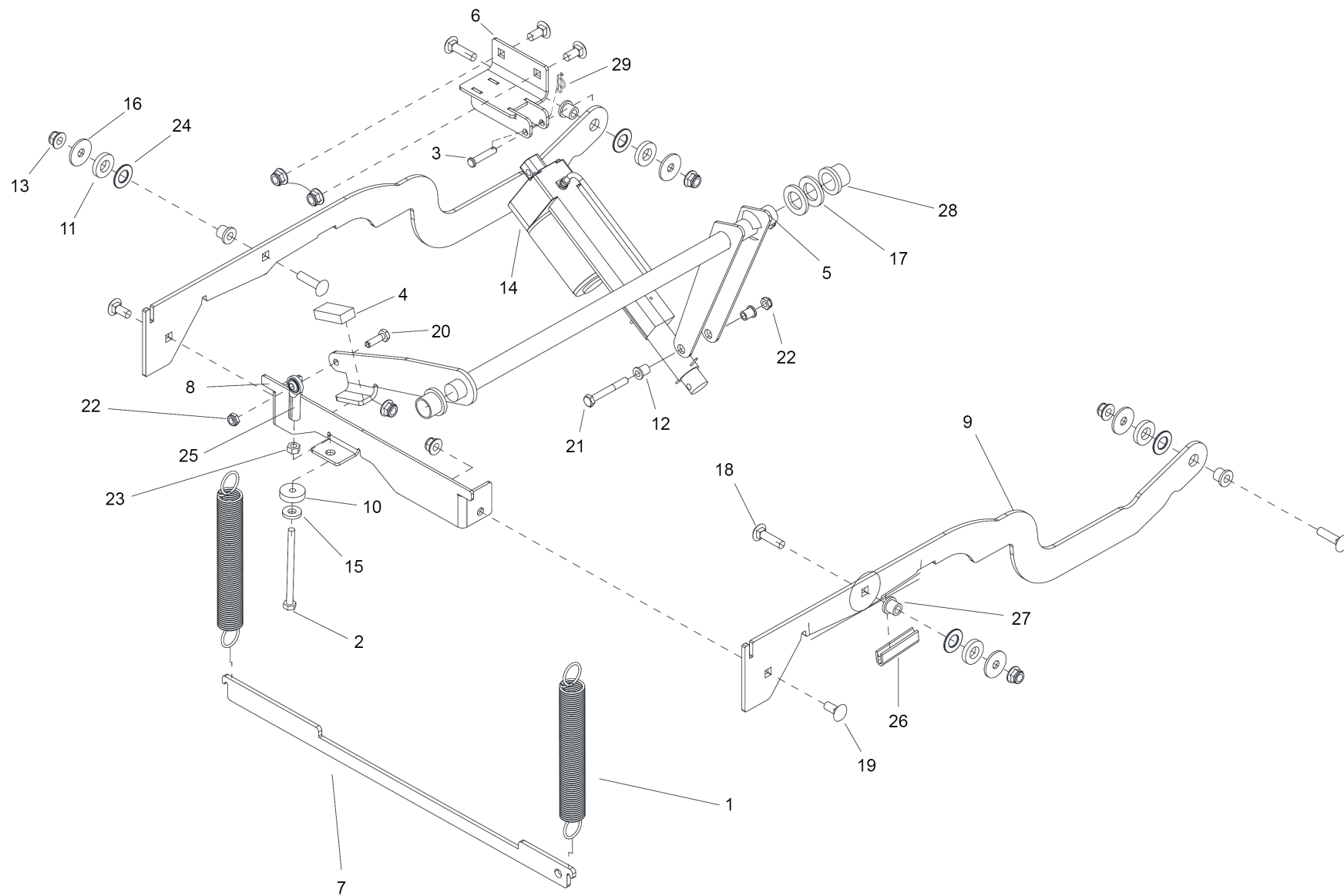

## 60 BRUSH DECK LIFT

POS	Article no.	Description	Quantity	Unit
1	8.644-857.0	Spring , EXT, 1.0 OD X 8.0	2	PC
2	8.644-383.0	Screw w 1/4-28 x 3.5 HHCS SS	1	PC
3	8.644-340.0	Locking pin 1/4 x 1.25 STL ZNPLT	1	PC
4	8.644-299.0	Pad lift arm	1	PC
5	8.644-272.0	Lifter brush deck	1	PC
6	8.644-261.0	Bracket actuator mount	1	PC
7	8.644-248.0	Bracket spring mount	1	PC
8	8.644-247.0	Bracket deck lift	1	PC
9	8.644-246.0	Arm deck lift	2	PC
10	8.642-335.0	Washer 1/4" X 1" X 1/4", FLT NPRN BLK	1	PC
11	8.639-408.0	WASHER, .500 X 1 X .188 NPRN	4	PC
12	8.637-917.0	BUSHING, .250 X .375 X .500 BRZ	2	PC
13	8.636-824.0	NUT, 5/16-18, FLG NYLOCK SS	8	PC
14	8.632-088.3	ACT, 36VDC, 3.0" STK, 8.74 LNG	1	PC
15	8.627-965.0	WASHER, 5/16 SEG SS	1	PC
16	8.627-963.0	WASHER, 5/16 X 1.13 X .09 FLT	4	PC
17	8.627-942.0	WASHER, .765 X 1.25 X .08 FLT NYL	2	PC
18	8.627-703.0	SCREW, 5/16-18 X 1.25 CARR SS	4	PC
19	8.627-607.0	SCREW, 5/16-18 X .75 CARR SS	4	PC
20	8.627-488.0	SCREW, 1/4-20 X .875 HHCS STL GR5 ZNPLT	1	PC
21	8.627-385.0	SCREW, 1/4-20 X 2 HHCS SS	1	PC
22	8.627-187.0	NUT, 1/4-20 HEXTHIN NYLOCK SS	2	PC
23	8.627-087.0	NUT, 1/4-28 HEX SS	1	PC
24	8.625-941.0	WASHER, .51 X 10 X .063 THR	4	PC
25	8.625-179.0	ROD END, BALL JOINT 1/4-28	1	PC
26	8.623-541.0	EDGING, 3/16" GRIP X 2.0 LG	1	PC
27	8.622-884.0	BUSHING, .314 X .502 X .5 FLG	4	PC
28	8.622-879.0	BUSHING, .753 X .875 X .75 FLG	2	PC
29	8.600-865.0	PIN, COTTER RING 1/4 X .041 X .844	1	PC

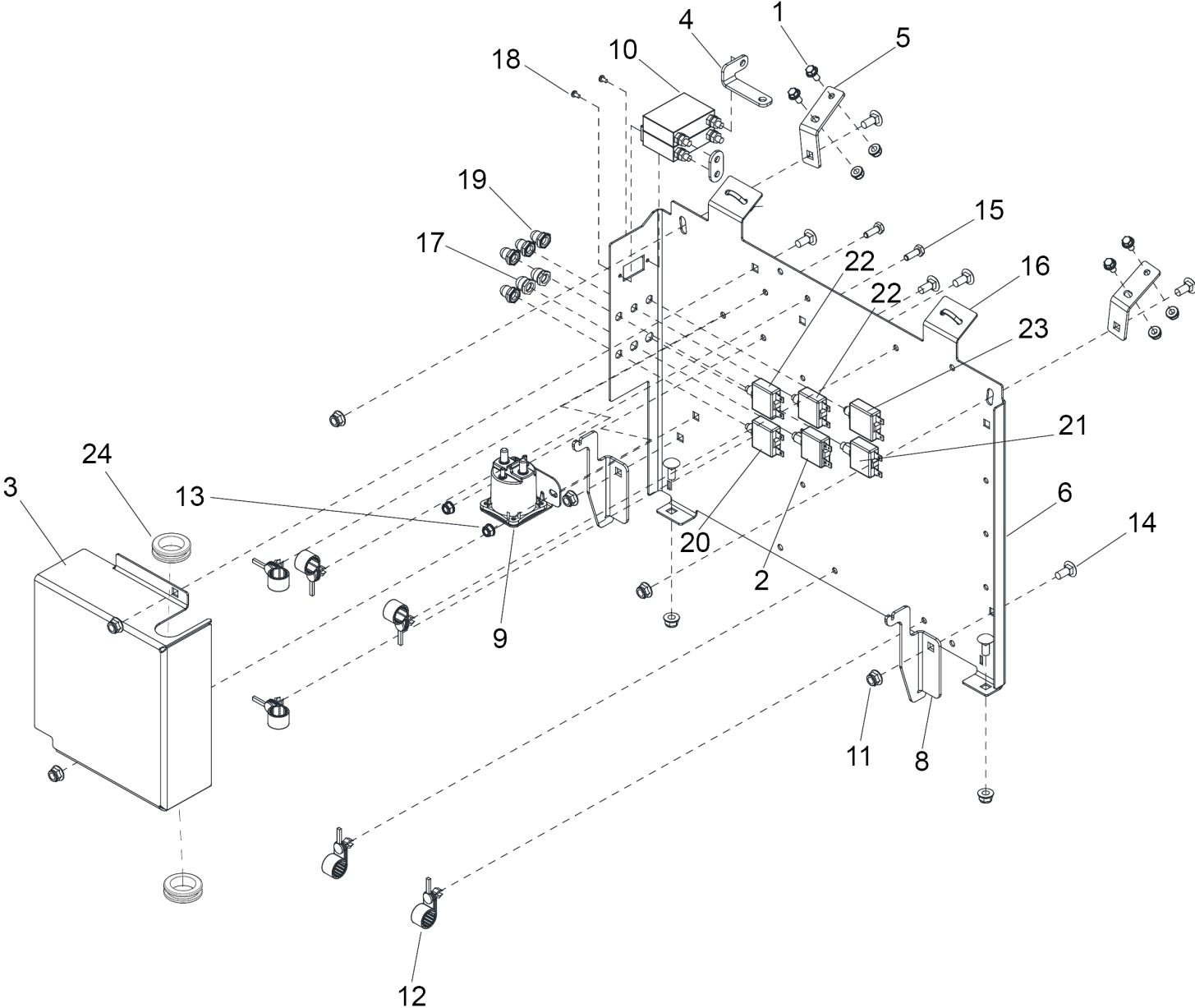

70 BULKHEAD DELUXE

POS	Article no.	Description	Quantity	Unit
1	9.802-754.0	SCREW, 1/4" x 1/2" NC, WHIZ LOC FLANGE	4	PC
2	8.645-149.0	Circuit breaker 25A 250VAC 50VDC	1	PC
3	8.644-839.0	Circuit breaker bracket deluxe	1	PC
4	8.644-824.0	Busbar bracket	1	PC
5	8.644-298.0	Bracket latching box	2	PC
6	8.644-295.0	Panel dividing wall	1	PC
7	8.644-290.0	Bracket main switch	1	PC
8	8.644-249.0	Bracket spring attachment	2	PC
9	8.637-145.0	RELAY 36VDC 100A HD	1	PC
10	8.636-902.0	Circuit breaker 60 AMP 2-POLE TUV CSA UL	1	PC
11	8.636-824.0	NUT, 5/16-18, FLG NYLOCK SS	8	PC
12	8.636-123.0	CLAMP, PAN 3/4"	6	PC
13	8.636-031.0	NUT, 1/4-20 FLG NYLOCK SS	6	PC
14	8.627-607.0	SCREW, 5/16-18 X .75 CARR SS	8	PC
15	8.627-695.0	SCREW, 1/4-20 X .75 CARR SS	2	PC
16	8.626-494.0	Cable tie 11.38" UL/CSA	2	PC
17	8.600-890.0	Protecting cap motor protecting switch	2	PC
18	8.600-662.0	SCREW, 6-32 X .25 PHPNHMS SS	2	PC
19	8.600-201.0	BOOT, 3/8 CIRCUIT BREAKER	4	PC
20	8.600-198.0	BREAKER, 15A 250VAC 50VDC	1	PC
21	8.600-191.0	BREAKER, 30A 50VDC CIRCUIT	1	PC
22	8.600-173.0	BREAKER, 18A 250VAC, 50VDC	2	PC
23	7.777-999.0	Stockpiling discontinued	1	PC
24	8.623-843.0	GROMMET 1.00 ID 3/16 GRIP	2	PC

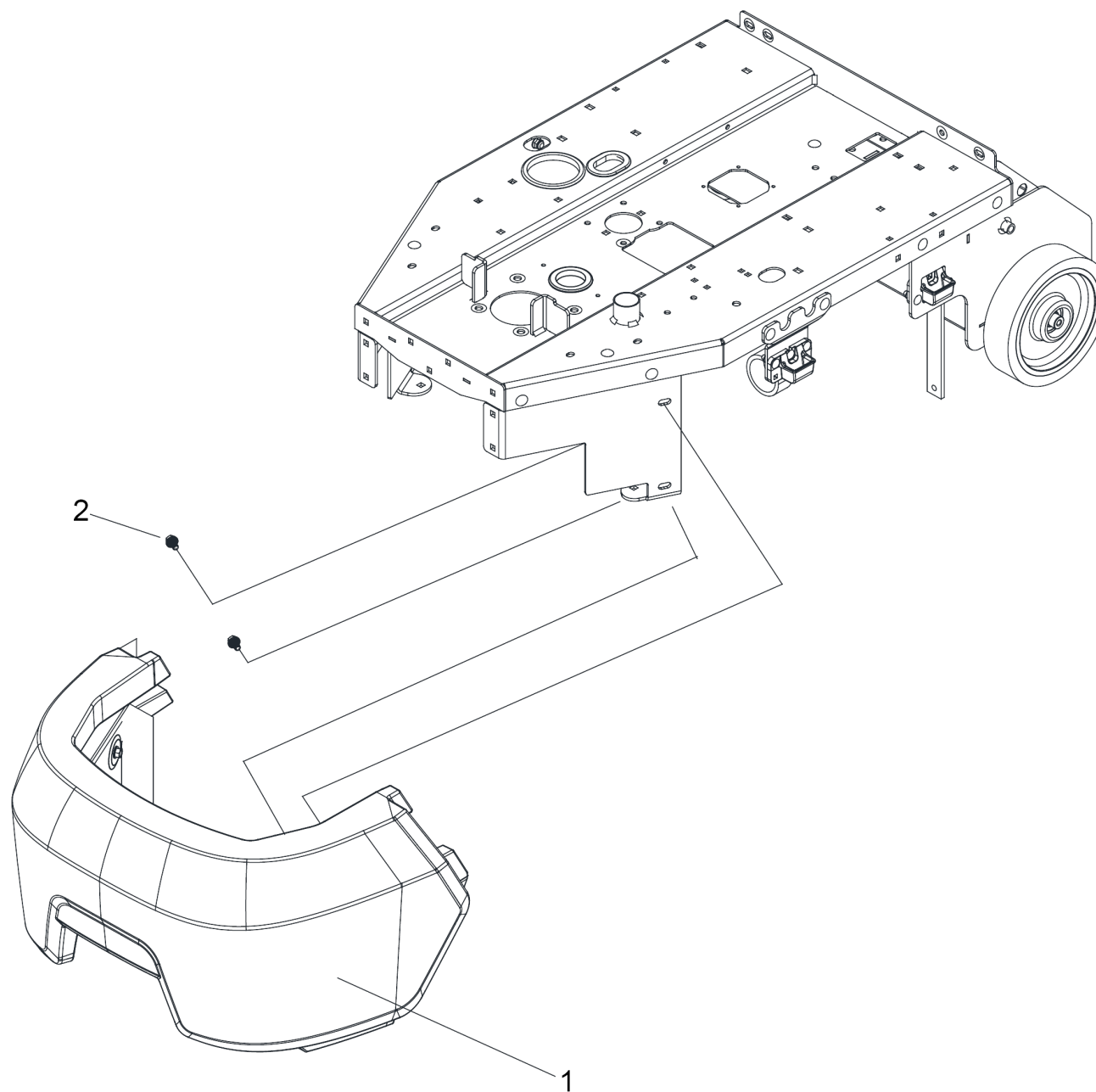

## 80 BUMPER FRONT DELUXE

---

<b>POS</b>	<b>Article no.</b>	<b>Description</b>	<b>Quantity</b>	<b>Unit</b>
1	8.644-144.0	Bumper front deluxe	1	PC
2	8.644-832.0	Screw 5/16-18 X 5/8 HHMS SERFLG	4	PC

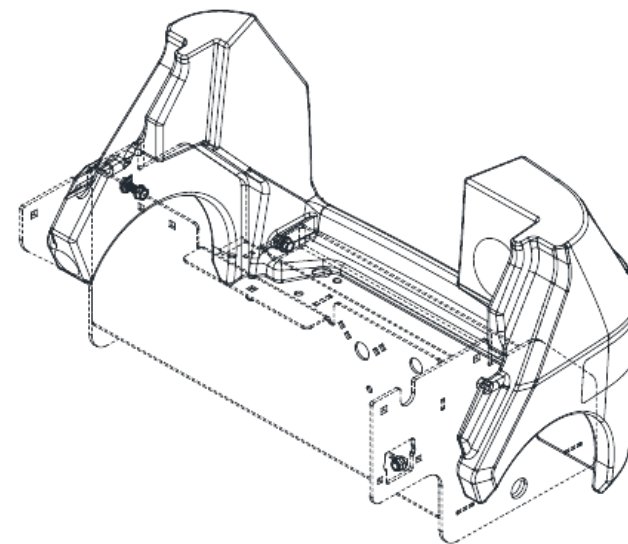
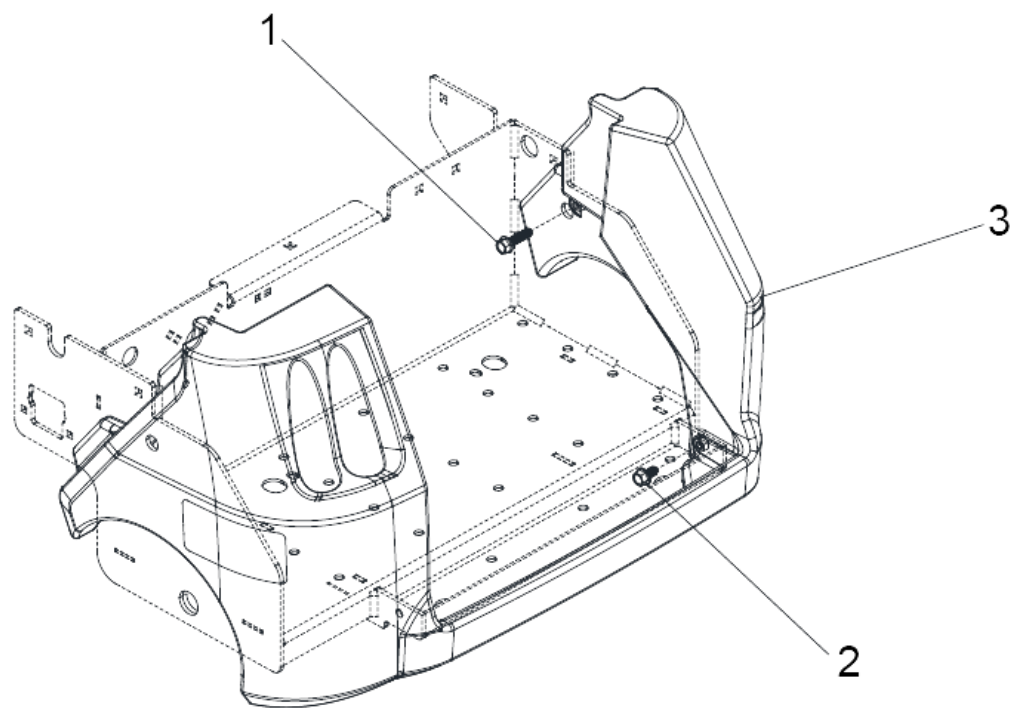



## 90 BUMPER REAR

---

POS	Article no.	Description	Quantity	Unit
1	9.802-755.0	SCREW, 5/16" x 1-1/4", WHIZ LOC FLANGE	2	PC
2	8.644-832.0	Screw 5/16-18 X 5/8 HHMS SERFLG	2	PC
3	8.644-155.0	Bumper rear	1	PC

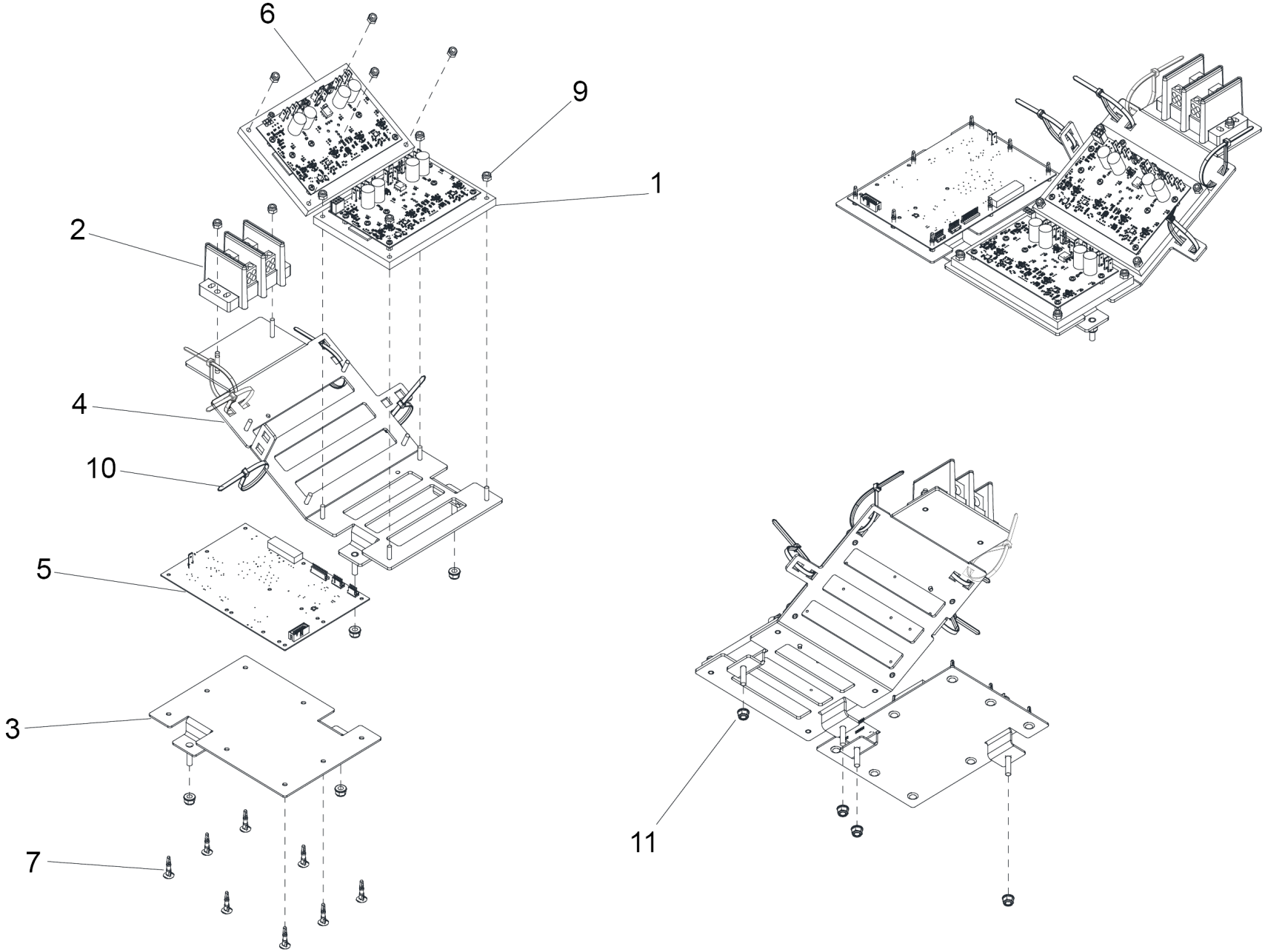

## 100 CONTROL CONSOLE

---

POS	Article no.	Description	Quantity	Unit
1	8.644-771.0	Vacuum and sidebroom motor DMC	1	PC
2	8.644-459.0	Battery distribution block	1	PC
3	8.644-338.0	Control console VCM bracket	1	PC
4	8.644-286.0	Control console DMC bracket	1	PC
5	8.644-284.0	Main Board VCM	1	PC
6	8.644-283.0	DMC traction and brush motor	1	PC
7	8.638-654.0	STANDOFF, NYLON, KEYSTONE 9063	8	PC
8	8.636-031.0	NUT, 1/4-20 FLG NYLOCK SS	4	PC
9	8.627-099.0	NUT, 10-32 HEX NYLOCK SS	10	PC
10	8.626-494.0	Cable tie 11.38" UL/CSA	5	PC

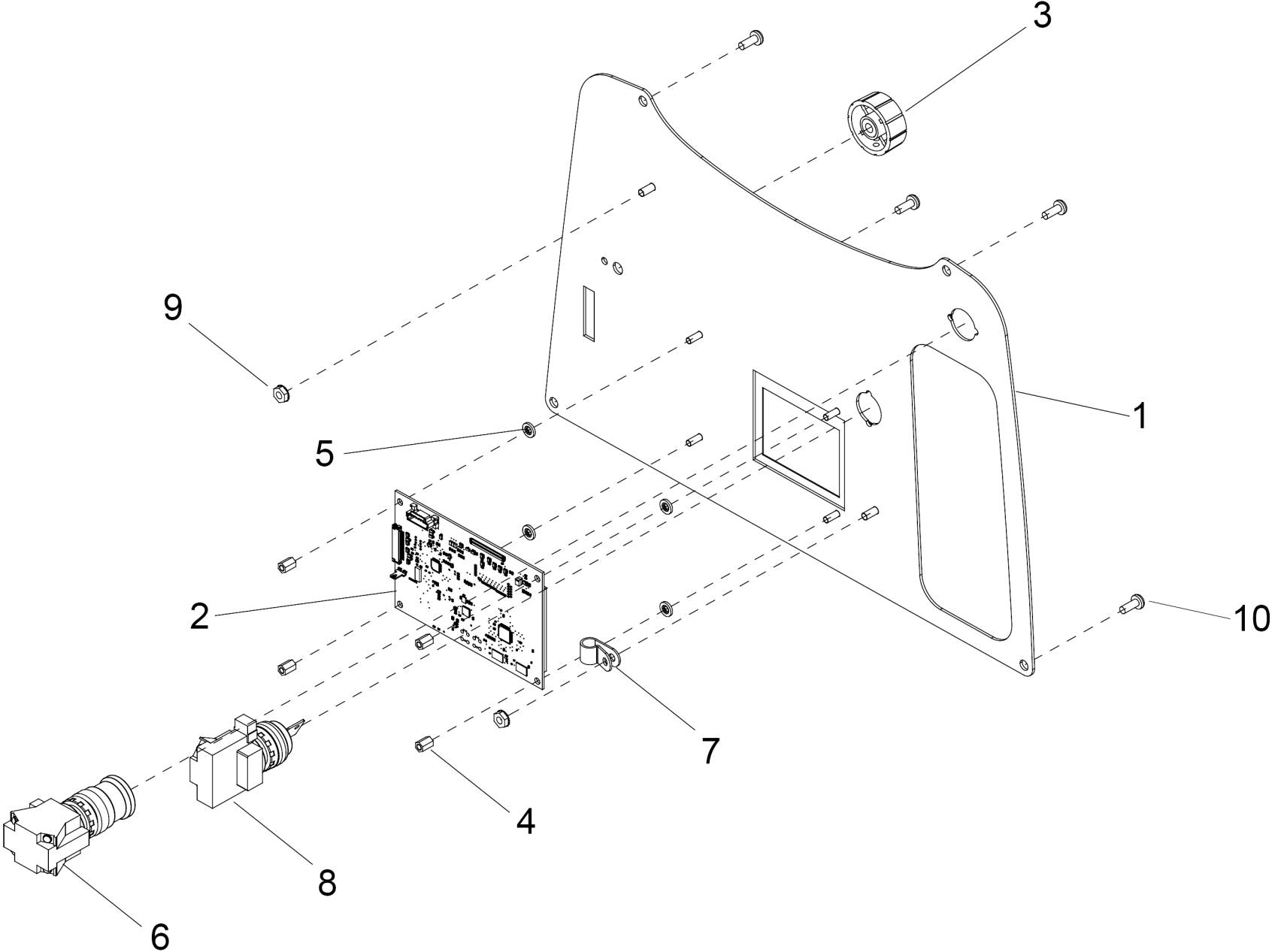

## 110 CONTROL PANEL DELUXE

---

POS	Article no.	Description	Quantity	Unit
1	8.644-812.0	Control panel assembly deluxe	1	PC
2	8.644-414.0	Main Board HMI with LCD	1	PC
3	8.644-413.0	Knob 1.5"OD x .6"H x .25"ID	1	PC
4	8.644-389.0	Standoff 8-32 x .375 nylon	4	PC
5	8.644-385.0	Spacer .235 x .390 x .062 nylon	4	PC
6	8.629-259.0	SWITCH, E-STOP AKW CHARIOT	1	PC
7	8.619-846.0	CLAMP, 5/8 NYLON UL/CSA	1	PC
8	8.600-717.0	Switch KEY TWO POSITION	1	PC
9	8.600-570.0	NUT, 10-32 HEXSTRW LK STL ZNPLT	2	PC
10	8.643-708.0	Screw #10-32 X.50 TPNHCS SS BLK ZNPLT	4	PC

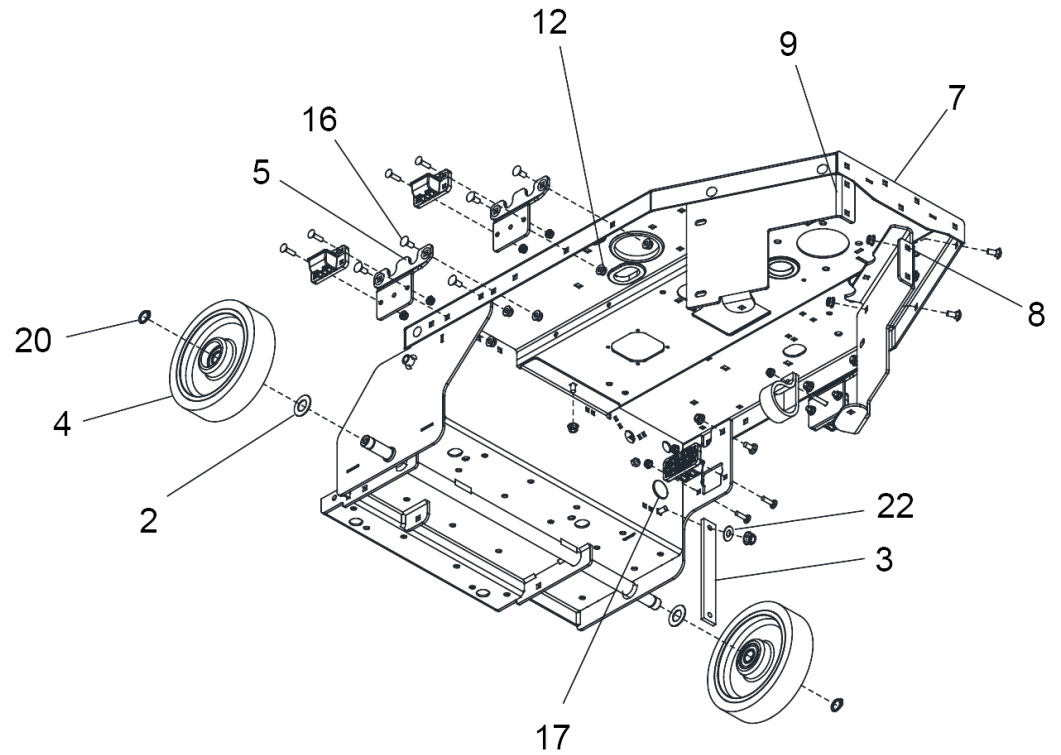
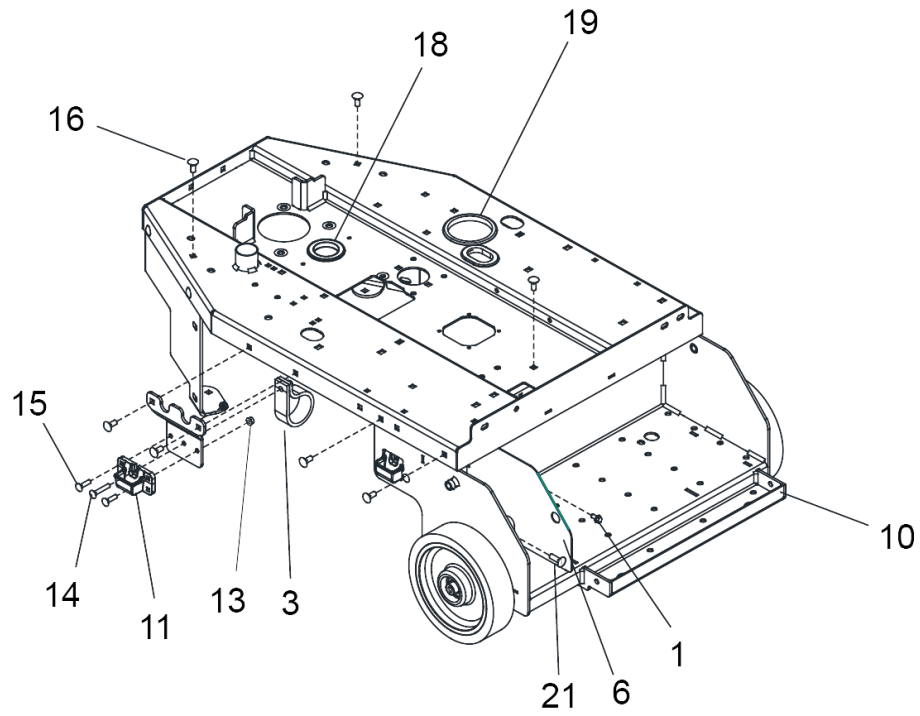

120 FRAME DELUXE

POS	Article no.	Description	Quantity	Unit
1	9.802-754.0	SCREW, 1/4" x 1/2" NC, WHIZ LOC FLANGE	1	PC
2	8.644-913.0	Washer .812 x 1.5 x .070 SS	2	PC
3	8.644-807.0	Rubber strap .25T x 1.12W x 8L	2	PC
4	8.644-458.0	Wheel 8" X 2"	2	PC
5	8.644-297.0	Bracket door hinge	3	PC
6	8.644-279.0	Plate divider	1	PC
7	8.644-278.0	Frame primary	1	PC
8	8.644-258.0	Bracket front left frame	1	PC
9	8.644-257.0	Bracket front right frame	1	PC
10	8.644-244.0	Frame foot box	1	PC
11	8.644-145.0	Pocket Hinge	4	PC
12	8.636-824.0	NUT, 5/16-18, FLG NYLOCK SS	18	PC
13	8.636-031.0	NUT, 1/4-20 FLG NYLOCK SS	9	PC
14	8.627-700.0	SCREW, 1/4-20 X 1.5 CARR SS	1	PC
15	8.627-696.0	SCREW, 1/4-20 X 1 CARR SS	8	PC
16	8.627-607.0	SCREW, 5/16-18 X .75 CARR SS	18	PC
17	8.623-972.0	HORN, 108DB MINATURE W/RING	1	PC
18	8.623-850.0	GROMMET,1.703IDX2.5.ODX.125GRV	2	PC
19	8.623-845.0	GROMMET, 3.0 ID X 3.25 GROOVE	1	PC
20	8.600-871.0	WASHER, 3/4 HVYSPL	2	PC
21	8.627-713.0	SCREW, 5/16-18 X 1 CARR SS	1	PC
22	8.636-725.0	WASHER, .344 X 1.13 X .09 SS	1	PC

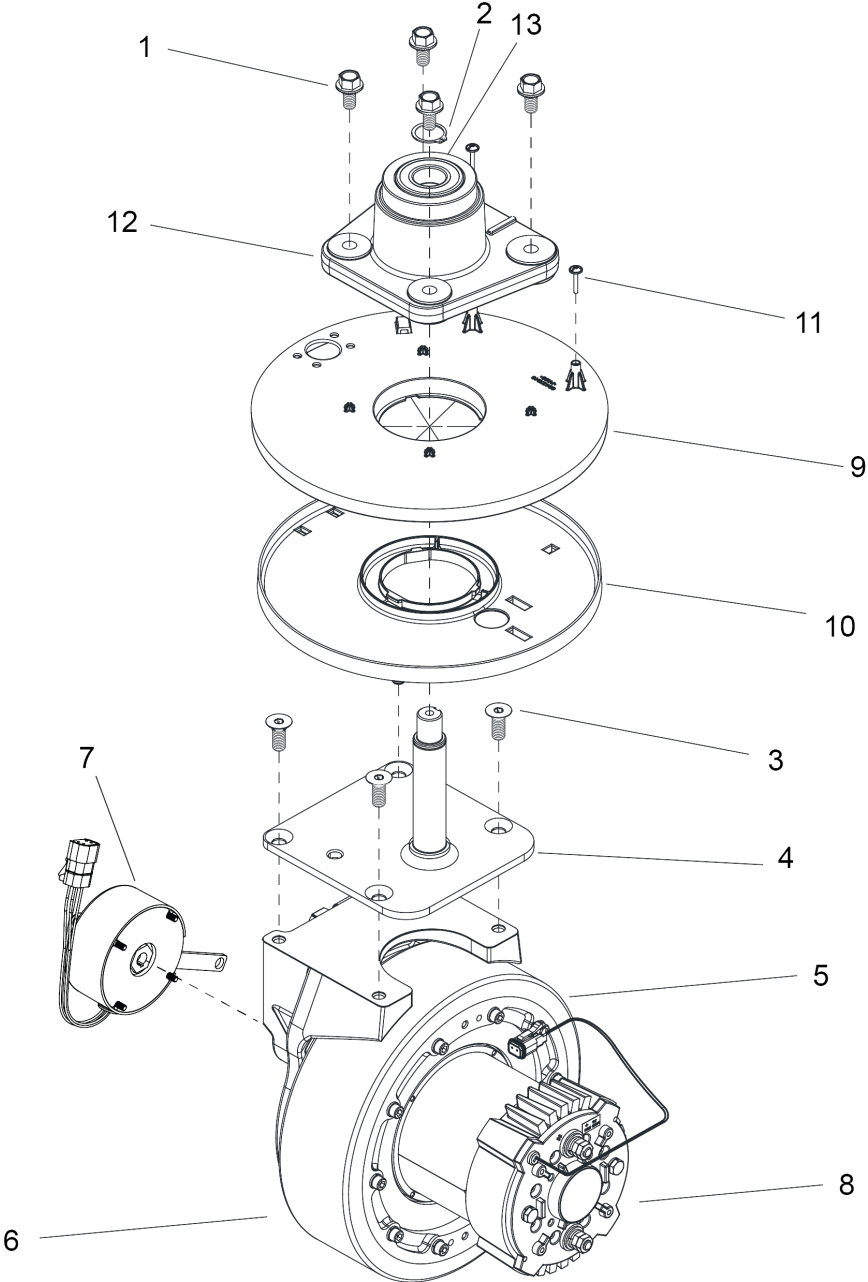



130 FRONT DRIVE DELUXE

POS	Article no.	Description	Quantity	Unit	Remark
1	8.751-864.0	SCREW, 3/8-16 x 3/4" NC, WHIZ LOC, SS	4	PC	
2	8.644-840.0	Ring Retaining, External, 15/16" Shaft	1	PC	
3	8.644-428.0	Screw M10 X 25mm FLSCS	4	PC	
4	8.643-775.0	Bracket steering pivot	1	PC	
5	8.643-772.0	Drive wheel 36VDC	1	PC	
5	8.644-200.0	Drive wheel thermistor	1	PC	Service part for 86437720 Assy - Not shown
5	8.644-219.0	Oil seal set drive wheel motor	1	PC	Service part for 86437720 Assy - Not shown
6	8.644-189.0	Wheel tire 10 x 3	1	PC	Service part for 86437720 Assy
7	8.644-190.0	Brake drive wheel 36V 4.75Nm	1	PC	Service part for 86437720 Assy
8	8.644-192.0	Motor drive wheel 36VDC 2HP	1	PC	Service part for 86437720 Assy - contains Thermistor
9	8.643-724.0	Plate upper traction motor cable guide	1	PC	
10	8.643-723.0	Plate lower traction motor cable guide	1	PC	
11	8.642-684.0	SCREW, KA40X20 T20 SS	2	PC	
12	8.635-787.0	ASM, BEARING BLOCK, FRT DRIVE	1	PC	
13	8.622-398.0	Ball bearing 52x25x15	1	PC	Service Part for 86357870
14	8.626-494.0	Cable tie 11.38" UL/CSA	11	PC	NOT SHOWN
15	8.644-191.0	Brush set drive wheel motor	1	PC	Service Part - not shown

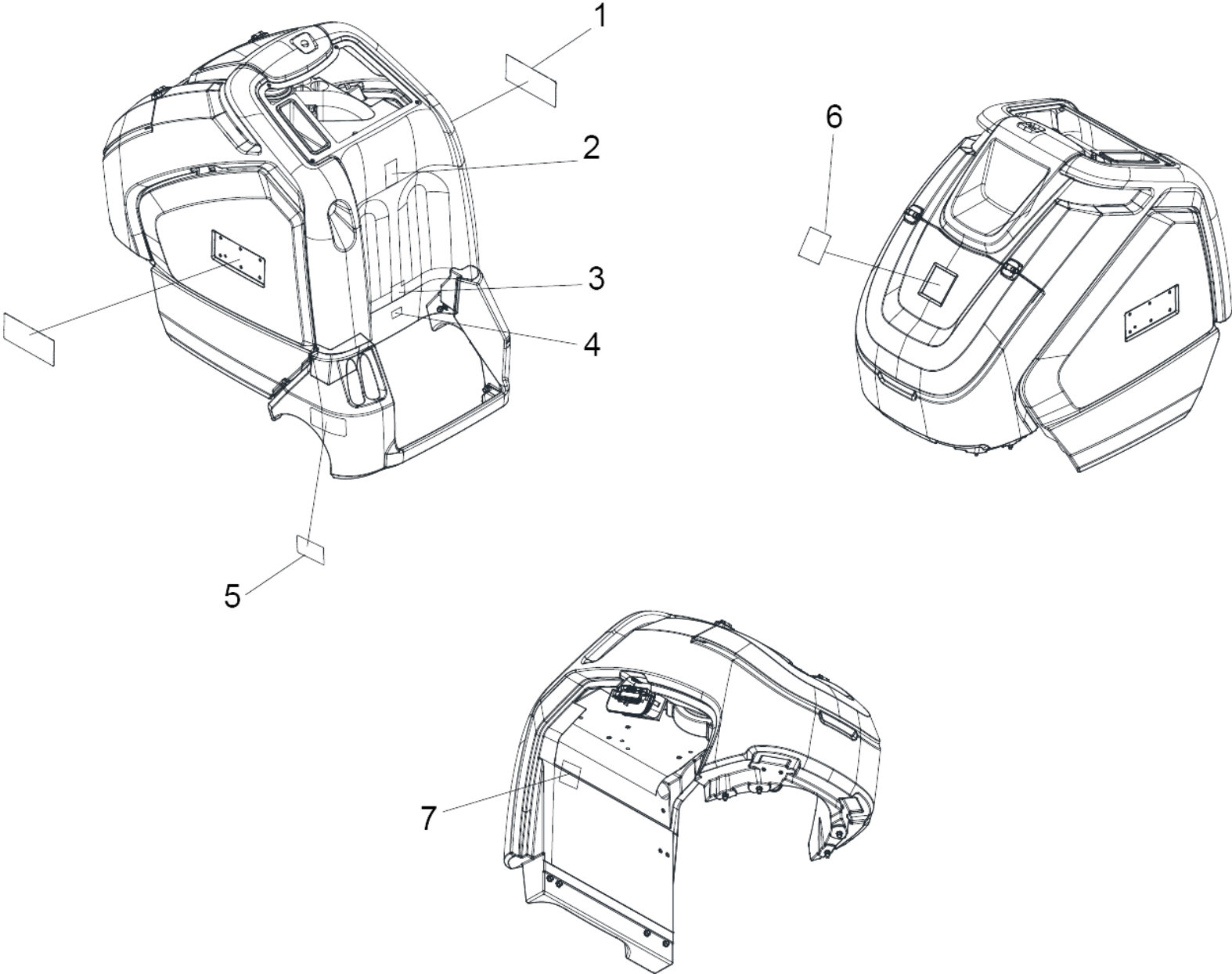

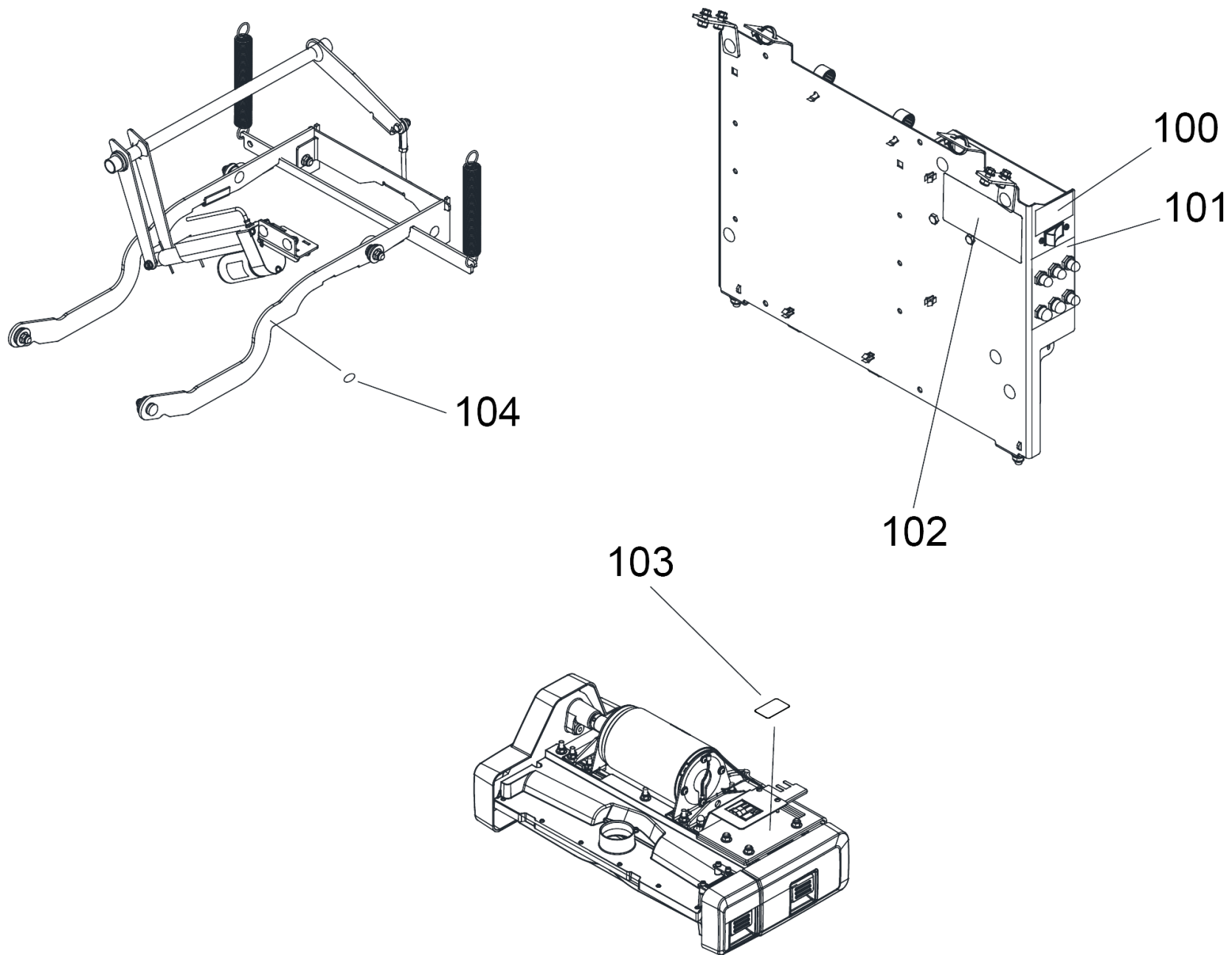

## 140 LABELS DELUXE

POS	Article no.	Description	Quantity	Unit
1	5.385-513.0	Label logo glued XL	2	PC
2	8.644-450.0	Label QR code C4 Deluxe	1	PC
3	8.624-430.0	Warning sign tank	1	PC
4	8.624-431.0	Warning sign security	1	PC
5	8.633-486.0	LABEL, HEPA FILTRATION	1	PC
6	5.385-518.0	Label signet glued XL Professional	1	PC
7	8.625-252.0	SAFETY DECAL, BATTERY CAUTION	1	PC
100	8.644-730.0	Label OBC caution	1	PC
101	8.644-859.0	Label circuit breakers	1	PC
102	8.644-727.0	Label battery cable AGM/wet	1	PC
103	8.640-249.0	LABEL, PINCH HAZARD	1	PC
104	8.633-501.0	LABEL, HANDS CLEAR ICON, RND	1	PC

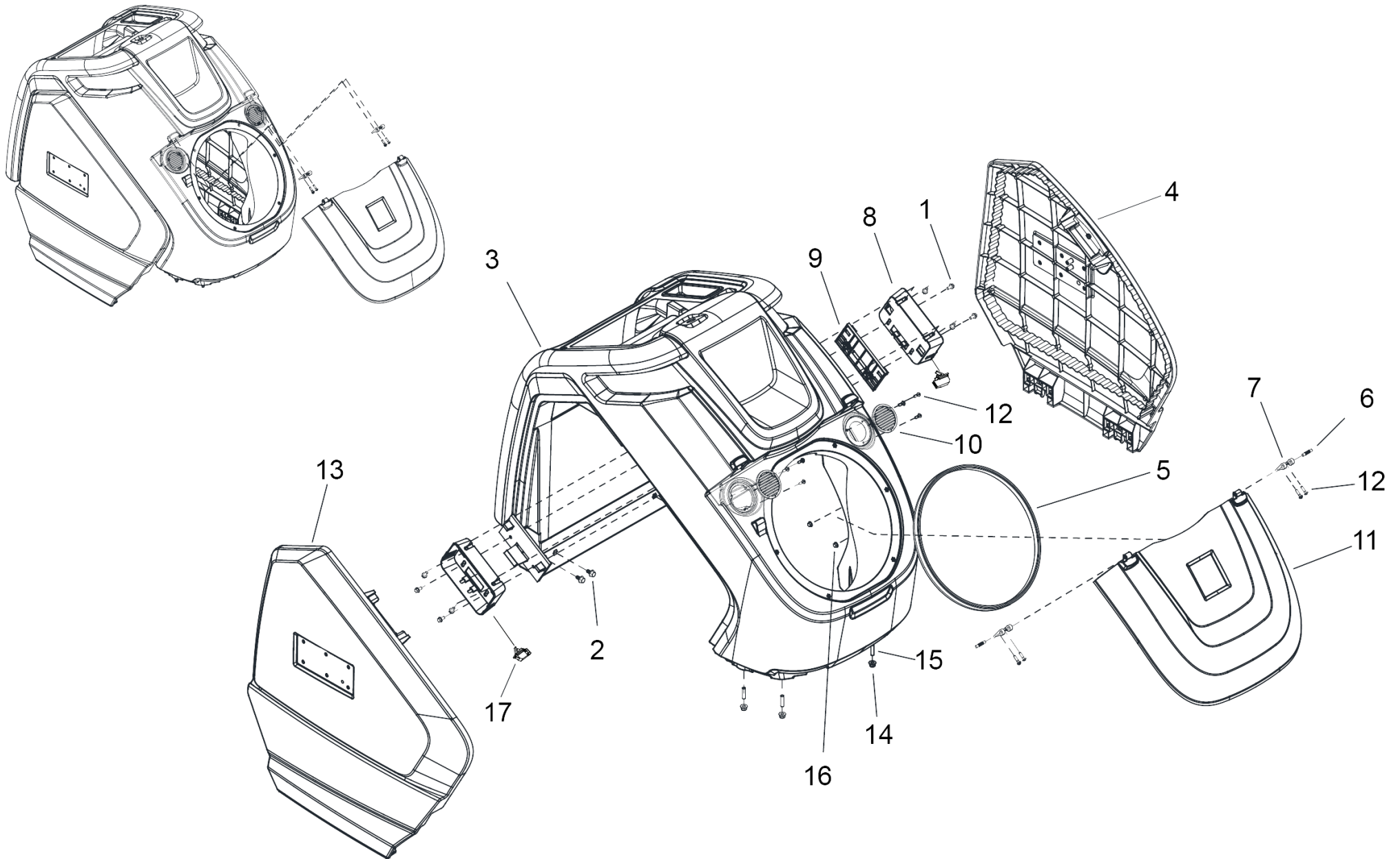

150 MAIN BODY DELUXE

POS	Article no.	Description	Quantity	Unit
1	9.802-754.0	SCREW, 1/4" x 1/2" NC, WHIZ LOC FLANGE	8	PC
2	8.644-832.0	Screw 5/16-18 X 5/8 HHMS SERFLG	4	PC
3	8.644-436.0	Main body trim deluxe chariot 4	1	PC
4	8.644-421.0	Door complete left	1	PC
5	8.644-234.0	Sealing gasket 44.25"	1	PC
6	8.644-160.0	Pin Dowel 1/4 X 1.25 ST ZNPLT	2	PC
7	8.644-151.0	Hinge lid	2	PC
8	8.644-147.0	Latch box	2	PC
9	8.644-146.0	Latch striker	2	PC
10	8.643-651.0	Air intake cover	2	PC
11	8.643-486.0	Front lid	1	PC
12	8.640-335.0	SCREW, KA50X20 TSLTD SS BLK ZNPLT	12	PC
13	8.638-959.0	Door complete right	1	PC
14	8.636-824.0	NUT, 5/16-18, FLG NYLOCK SS	4	PC
15	8.627-638.0	SCREW, 5/16-18 X 1.25 SCHSET CP SS	4	PC
16	8.627-187.0	NUT, 1/4-20 HEXTHIN NYLOCK SS	4	PC
17	8.632-768.0	SWITCH, INTERLOCK	2	PC

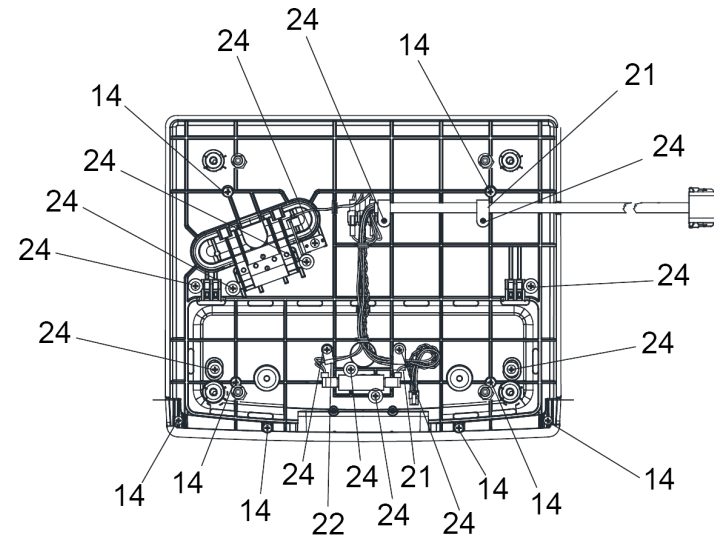
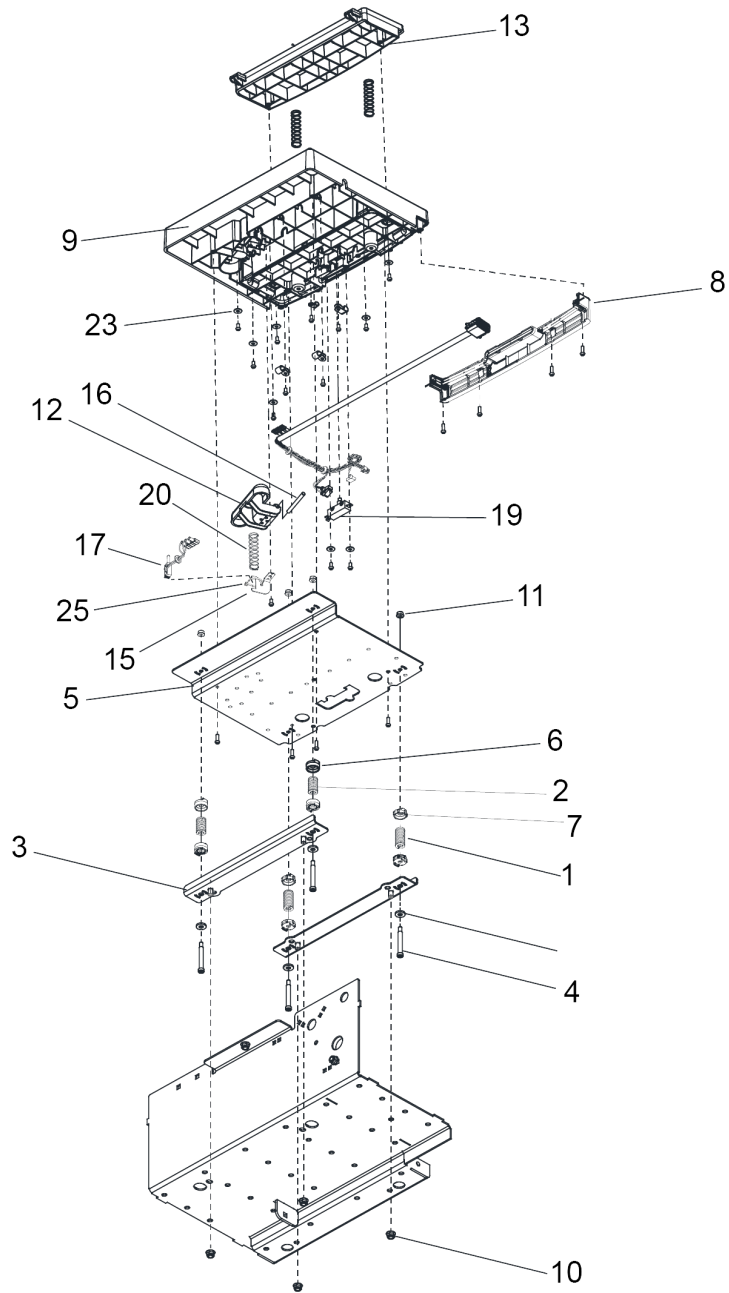

160 PLATFROM DELUXE

POS	Article no.	Description	Quantity	Unit
1	8.644-321.0	Spring .75x.38x1.5 313 LB/IN	2	PC
2	8.644-320.0	Spring .75x.38x1.25 244 LB/IN	2	PC
3	8.644-245.0	Bracket spring	2	PC
4	8.644-162.0	Stripper bolt 5/16 X 2L SS	4	PC
5	8.644-161.0	Base plate operator platform	1	PC
6	8.644-140.0	Spring bushing .75" x .25"	4	PC
7	8.644-139.0	Spring bushing .75" x .13"	4	PC
8	8.643-481.0	Cover platform rear	1	PC
9	8.643-480.0	Platform operator	1	PC
10	8.636-824.0	NUT, 5/16-18, FLG NYLOCK SS	4	PC
11	8.636-031.0	NUT, 1/4-20 FLG NYLOCK SS	4	PC
12	8.633-469.0	PEDAL, ACCELERATOR, YEL	1	PC
13	8.633-424.0	PEDAL, HEEL, BLK	1	PC
14	7.303-104.0	Screw 5x16 -A2-70 (IN6RD)	8	PC
15	8.632-615.0	BRKT, LINEAR POT	1	PC
16	8.632-614.0	PIN, DOWEL 1/4 X 2.75 STL	1	PC
17	8.631-156.0	POTENTIOMETER ASM, LINEAR	1	PC
18	8.627-965.0	WASHER, 5/16 SEG SS	4	PC
19	8.625-661.0	SWITCH, SPDT 20A SNAP-ACTION	1	PC
20	8.625-497.0	SPRING, COMP 18MMOD X 83 X 2	3	PC
21	8.623-317.0	Clamp 3/8 NYLON UL/CSA	3	PC
22	8.619-844.0	CLAMP, 1/4 PLASTIC CABLE	1	PC
23	8.617-333.0	WASHER, M5 SS ISO7093	8	PC
24	8.617-298.0	SCREW, KA50 X 10 OVHCS STL WN1412 ZNPLT	13	PC
25	8.626-493.0	CABLE TIE, 3.5" UL/CSA	1	PC



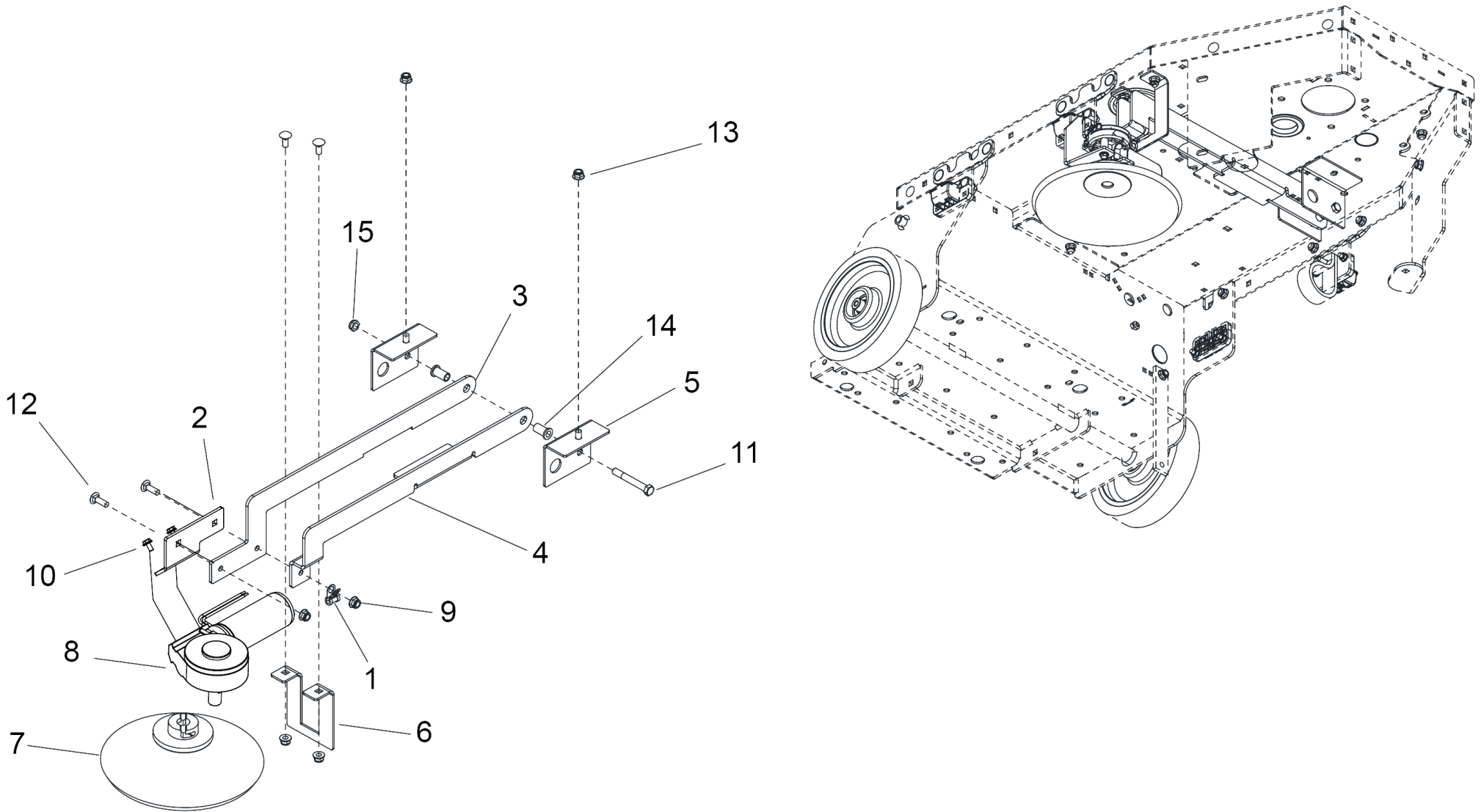

170 SIDE BROOM

POS	Article no.	Description	Quantity	Unit
1	8.644-897.0	Side broom p-clip	1	PC
2	8.645-106.0	Bracket motor mount	1	PC
3	8.644-267.0	Lift arm brush	1	PC
4	8.644-266.0	Lift arm connector	1	PC
5	8.644-265.0	Bracket lift pivot	2	PC
6	8.644-264.0	Lift arm guide bracket	1	PC
7	8.644-221.0	Brush 9.5 in black polypropylene spin-on	1	PC
8	8.645-119.0	Motor assembly 36VDC 90 degree	1	PC
9	8.636-824.0	NUT, 5/16-18, FLG NYLOCK SS	6	PC
10	8.636-214.0	SCREW, M6-1 X 12 HEXFLGHSERFLG STL ZNPLT	2	PC
11	7.777-999.0	Stockpiling discontinued	1	PC
12	8.627-713.0	SCREW, 5/16-18 X 1 CARR SS	2	PC
13	8.627-607.0	SCREW, 5/16-18 X .75 CARR SS	2	PC
14	8.622-898.0	BUSHING, .377 X .502 X 1 FLG	2	PC
15	8.600-563.0	NUT, 3/8-16 HEXTHIN NYLOCK SS	1	PC

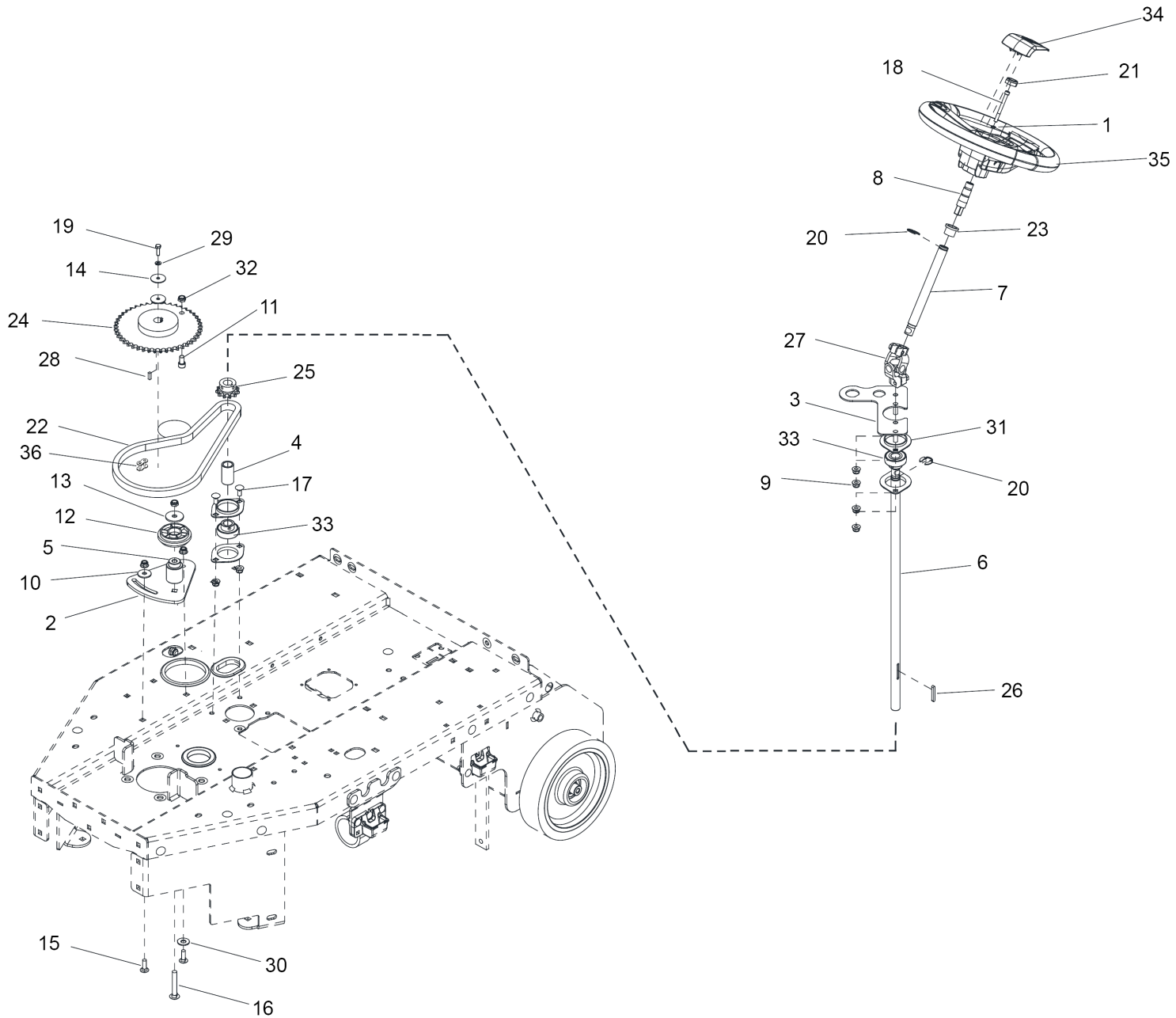

180 STEERING DELUXE

POS	Article no.	Description	Quantity	Unit
1	8.644-842.0	Washer 1/4 X .363 X .078 SPL SS	1	PC
2	8.644-288.0	Bracket tensioner	1	PC
3	8.644-287.0	Bracket steering bearing	1	PC
4	8.644-194.0	Spacer 1.0 x .75 x 1.75	1	PC
5	8.644-187.0	Sleeve chain tensioner	1	PC
6	8.644-176.0	Shaft lower steering 24 inch	1	PC
7	8.644-113.0	Shaft upper steering 8 inch	1	PC
8	8.644-112.0	Shaft steering wheel stub	1	PC
9	8.636-824.0	NUT, 5/16-18, FLG NYLOCK SS	8	PC
10	8.636-725.0	WASHER, .344 X 1.13 X .09 SS	1	PC
11	8.636-121.0	SCREW, 3/8-16 X .625 SCHCS STL BLKOX	1	PC
12	8.633-072.0	CHAIN TENSIONNER	1	PC
13	8.627-949.0	WASHER, 3/8 X 1.50 X .12 FNDR STL ZNPLT	1	PC
14	8.627-894.0	WASHER, 1/4 STL ZNPLT	2	PC
15	8.627-713.0	SCREW, 5/16-18 X 1 CARR SS	2	PC
16	8.627-687.0	SCREW, 3/8-16 X 2.5 CARR SS	1	PC
17	8.627-607.0	SCREW, 5/16-18 X .75 CARR SS	2	PC
18	8.627-516.0	SCREW, 1/4-20 X 2.5 SCHCS STL ZNPLT	1	PC
19	8.627-433.0	SCREW, M6 X 20 HHMS ZNPLT	1	PC
20	8.627-290.0	RING, 3/4" KLIP	2	PC
21	8.627-161.0	NUT, 5/8-18 HEXTHIN NYLOCK STL GR2 ZNPLT	1	PC
22	8.623-280.0	CHAIN, #40, 1/2 PITCH X 36	1	PC
23	8.622-879.0	BUSHING, .753 X .875 X .75 FLG	1	PC
24	8.622-481.0	SPROCKET, DRIVE WHEEL STEERING	1	PC
25	8.622-480.0	SPROCKET, STEERING SHAFT	1	PC
26	8.621-965.0	KEY, 5MM SQ X 39MM L	1	PC
27	8.621-960.0	Joint bush	1	PC
28	8.613-597.0	KEY, 3/16 X 3/16 X .625 LCSTL	1	PC
29	8.601-078.0	WASHER, 1/4 SPL STL ZNPLT	1	PC
30	8.601-077.0	WASHER, 7/16 X1 X .08 FLT SS	1	PC
31	8.600-861.0	Flanged bearing PRESS STEEL	4	PC
32	8.600-563.0	NUT, 3/8-16 HEXTHIN NYLOCK SS	2	PC
33	8.600-103.0	BEARING, 3/4 SPH BALL	2	PC

## 180 STEERING DELUXE

---

<b>POS</b>	<b>Article no.</b>	<b>Description</b>	<b>Quantity</b>	<b>Unit</b>
34	5.642-035.0	Cap steering wheel	1	PC
35	6.435-799.0	Steering wheel	1	PC
36	8.600-285.0	Chain #40, 1/2"P MASTER LINK	1	PC

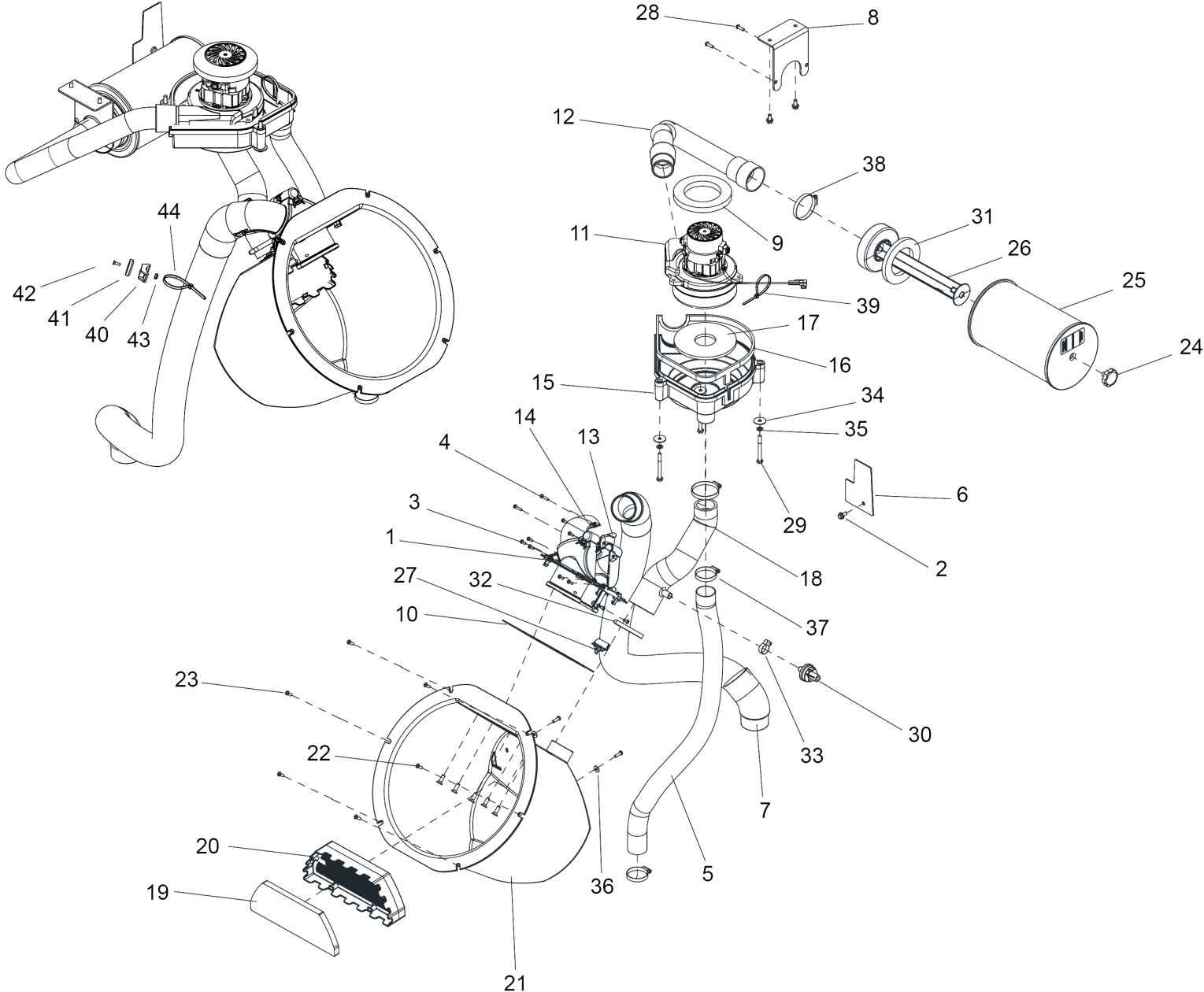

190 VACUUM

POS	Article no.	Description	Quantity	Unit	Remark
1	9.802-794.0	NUT, CAGE, 1/4" X 12 GA	5	PC	
2	9.802-754.0	SCREW, 1/4" x 1/2" NC, WHIZ LOC FLANGE	3	PC	
3	8.644-877.0	Screw M4x14mm TXP PNH PT	9	PC	
4	8.644-876.0	Screw M4x25mm TXP PNH PT	2	PC	
5	8.644-379.0	VAC cooling 1.5" hose	1	PC	
6	8.644-334.0	Cover hose hole	1	PC	
7	8.644-235.0	Hose 2" diverter valve to deck	1	PC	
8	8.644-233.0	Mounting bracket HEPA filter	1	PC	
9	8.644-232.0	Vacuum top gasket	1	PC	
10	8.644-181.0	Bag box upper gasket	1	PC	
11	8.644-180.0	Vacuum motor with snout 36VDC 2ST TD	1	PC	
12	8.644-167.0	Hose 1.5" x 17" with cuffs	1	PC	
13	8.644-142.0	Lower diverter valve robot	1	PC	
14	8.644-141.0	Valve upper diverter robot	1	PC	
15	8.644-136.0	Housing vac motor	1	PC	
16	8.644-125.0	Vacuum housing gasket	1	PC	
17	8.644-124.0	Vacuum bottom gasket	1	PC	
18	8.643-727.0	Vacuum hose turbine to bagbox	1	PC	
19	8.643-645.0	Filter bag box	1	PC	
20	8.643-644.0	Filter holder	1	PC	
21	8.643-485.0	Vacuum bag box	1	PC	
22	8.640-081.0	SCREW, 1/4-20 X .75 PHFLHMS SS	5	PC	
23	8.636-488.0	SCREW, 10-32 X 0.625 PHCSKH SS	6	PC	
24	8.634-561.0	Star grip 3/8-16x1/2	1	PC	
25	8.634-529.0	FILTER, 6X9, HEPA/CARBON	1	PC	
26	8.634-076.0	Bracket filter	1	PC	
27	8.632-768.0	SWITCH, INTERLOCK	1	PC	
28	7.303-104.0	Screw 5x16 -A2-70 (IN6RD)	4	PC	
29	8.627-380.0	SCREW, 1/4-20 X 2.5 HHCS SS	3	PC	
30	8.625-716.0	SWITCH VACUUM 15" H20 NC/NO	1	PC	
31	8.623-744.0	Seal 4.06 x 2.50 x .38	1	PC	
32	8.623-343.0	Clamp worm gearing 2.50	1	PC	
33	8.623-315.0	CLAMP, 3/8 HOSE (D-SLOT)	1	PC	

190 VACUUM

POS	Article no.	Description	Quantity	Unit	Remark
34	8.601-081.0	WASHER, 1/4 FNDR SS	3	PC	
35	8.601-078.0	WASHER, 1/4 SPL STL ZNPLT	3	PC	
36	8.601-065.0	WASHER, .203 X .562 X .040 FLT	2	PC	
37	8.600-240.0	Clamp 2.0" WORM GEAR X .312W	2	PC	
38	8.600-238.0	Clamp 2.25" WORM GEAR	2	PC	
39	8.626-494.0	Cable tie 11.38" UL/CSA	1	PC	
40	8.645-268.0	Mount bundle #10 mounting hole	1	PC	
41	8.645-269.0	Magnet 1.26" 100 lbs #8 mounting hole	1	PC	
42	8.631-071.0	SCREW, 8-32 X 0.5 PHFLHMS STL ZNPLT	1	PC	
43	8.627-202.0	NUT, 8-32 HEXTHIN NYLOCK SS	1	PC	
44	9.802-511.0	CABLE, TIE, 11" BLACK	1	PC	
45	8.644-214.0	Bag vacuum hepa (pack of 5)	1	PC	Not Shown



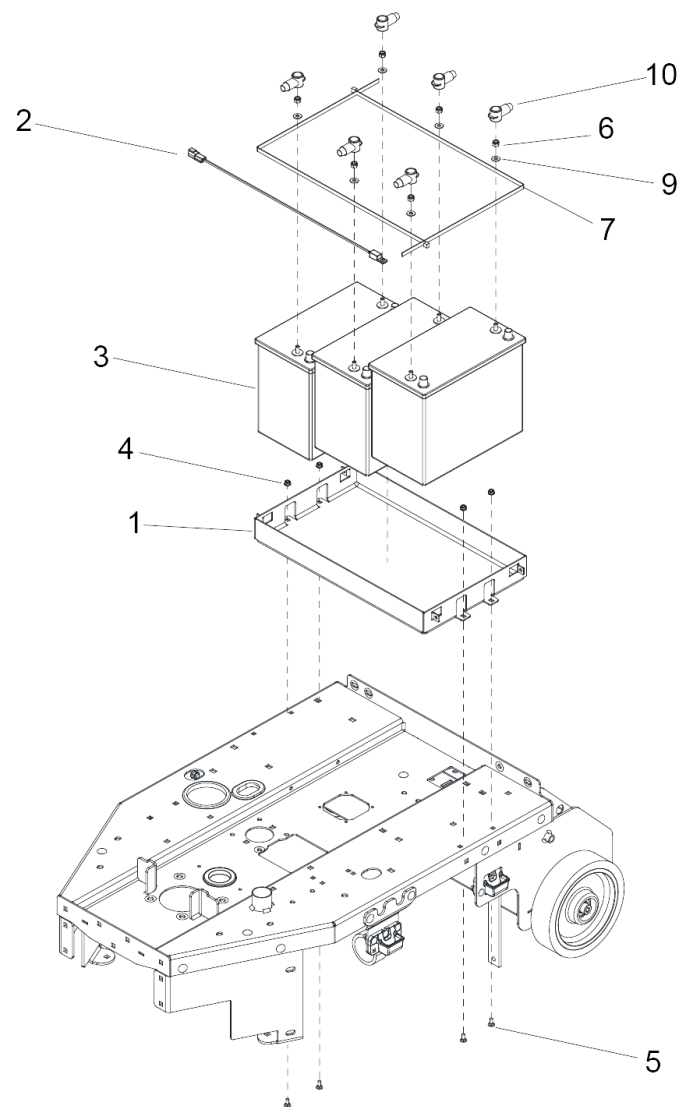

## 200 BATTERY AGM DELUXE

POS	Article no.	Description	Quantity	Unit
1	8.644-889.0	Battery tray AGM	1	PC
2	8.644-417.0	Battery thermistor	1	PC
3	8.644-384.0	Battery 12V AGM EV12A-A 138AH special	3	PC
4	8.636-031.0	NUT, 1/4-20 FLG NYLOCK SS	4	PC
5	8.627-750.0	SCREW, 1/4-20 X .625 CARR SS	4	PC
6	8.627-191.0	Nut 5/16-18 FLEX LK STL GRA ZNPLT	6	PC
7	8.626-496.0	CABLE TIE, .375 X 43"	2	PC
8	8.626-020.0	WIRE4X14.5BK 3/8RINGX3/8RING	2	PC
9	8.601-067.0	WASHER, 5/16 FLT SS	6	PC
10	8.600-892.0	BOOT, RUBBER TERM. ISOLATOR	6	PC

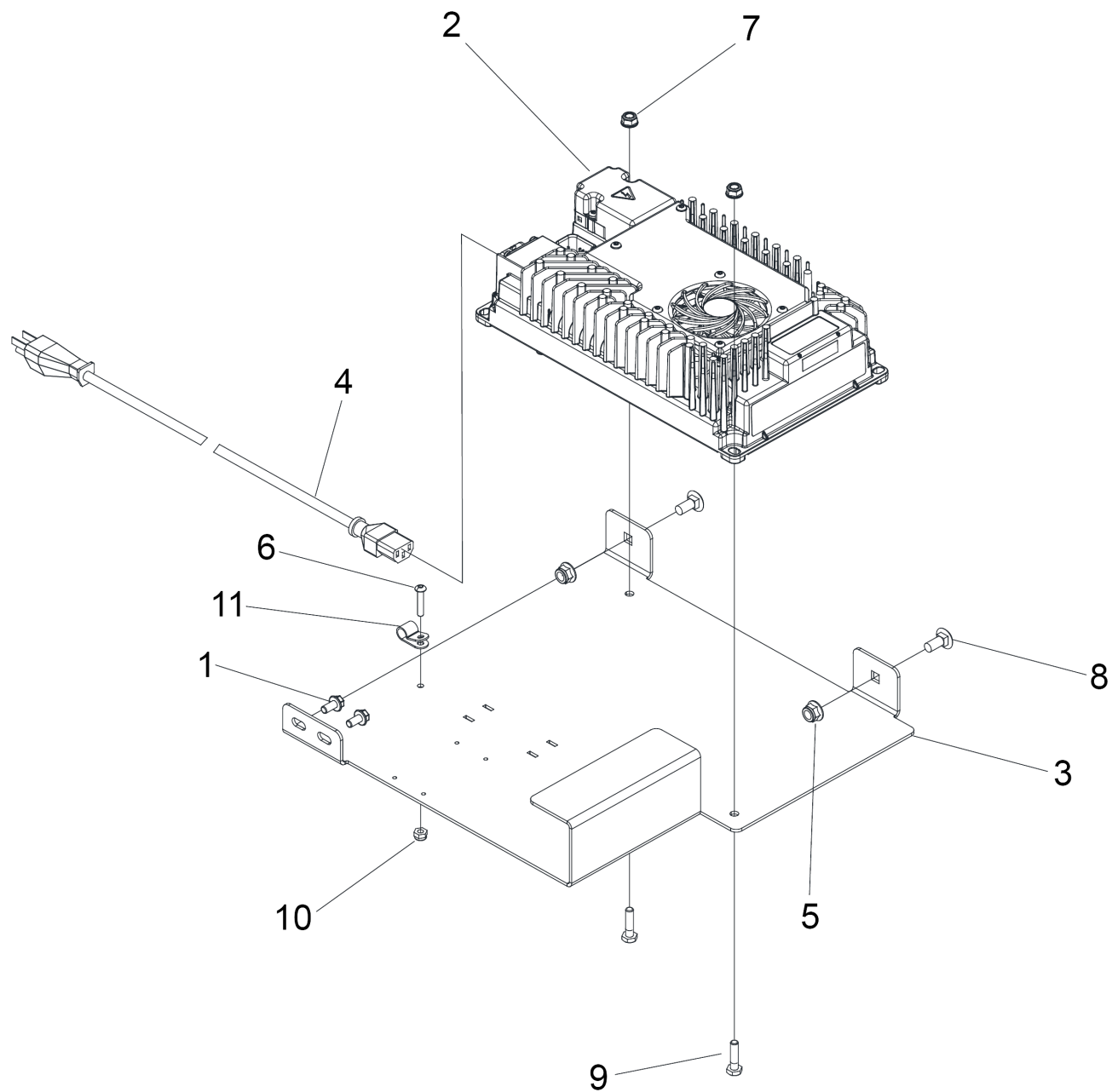

## 210 BATTERY CHARGER AGM DELUXE

POS	Article no.	Description	Quantity	Unit
1	9.802-754.0	SCREW, 1/4" x 1/2" NC, WHIZ LOC FLANGE	2	PC
2	8.644-794.0	Battery charger 36V 33A OBC algorithm42	1	PC
3	8.644-435.0	Bracket battery charger deluxe	1	PC
4	8.637-332.0	CORD ASM, 16/3 SJTX12FT IEC	1	PC
5	8.636-824.0	NUT, 5/16-18, FLG NYLOCK SS	2	PC
6	8.643-708.0	Screw #10-32 X.50 TPNHCS SS BLK ZNPLT	1	PC
7	8.636-031.0	NUT, 1/4-20 FLG NYLOCK SS	2	PC
8	8.627-607.0	SCREW, 5/16-18 X .75 CARR SS	2	PC
9	8.627-696.0	SCREW, 1/4-20 X 1 CARR SS	2	PC
10	8.627-099.0	NUT, 10-32 HEX NYLOCK SS	1	PC
11	8.623-317.0	Clamp 3/8 NYLON UL/CSA	1	PC

## 220 WIRING DIAGRAM BOM

POS	Article no.	Description	Quantity	Unit
1	8.644-751.0	Cable harness console deluxe	1	PC
2	8.644-208.0	Cable harness main deluxe	1	PC
3	8.644-783.0	Cable harness dual motor controller	1	PC
4	8.644-129.0	Cable harness platform	1	PC
5	8.643-763.0	Cable harness traction	1	PC
6	8.644-422.0	Wire battery to distrubution block	1	PC
7	8.644-423.0	Wire battery to breaker	1	PC
8	8.644-425.0	Wire contactor to distrubution block	1	PC
9	8.644-417.0	Battery thermistor	1	PC
10	8.644-318.0	Brush motor thermistor	1	PC
11	8.626-121.0	DIODE ASM, 76008 X 76008	1	PC
12	8.600-341.0	Diode ASM, 76075 X 76075	1	PC