

Parts

Brush Deck - Debris Tray

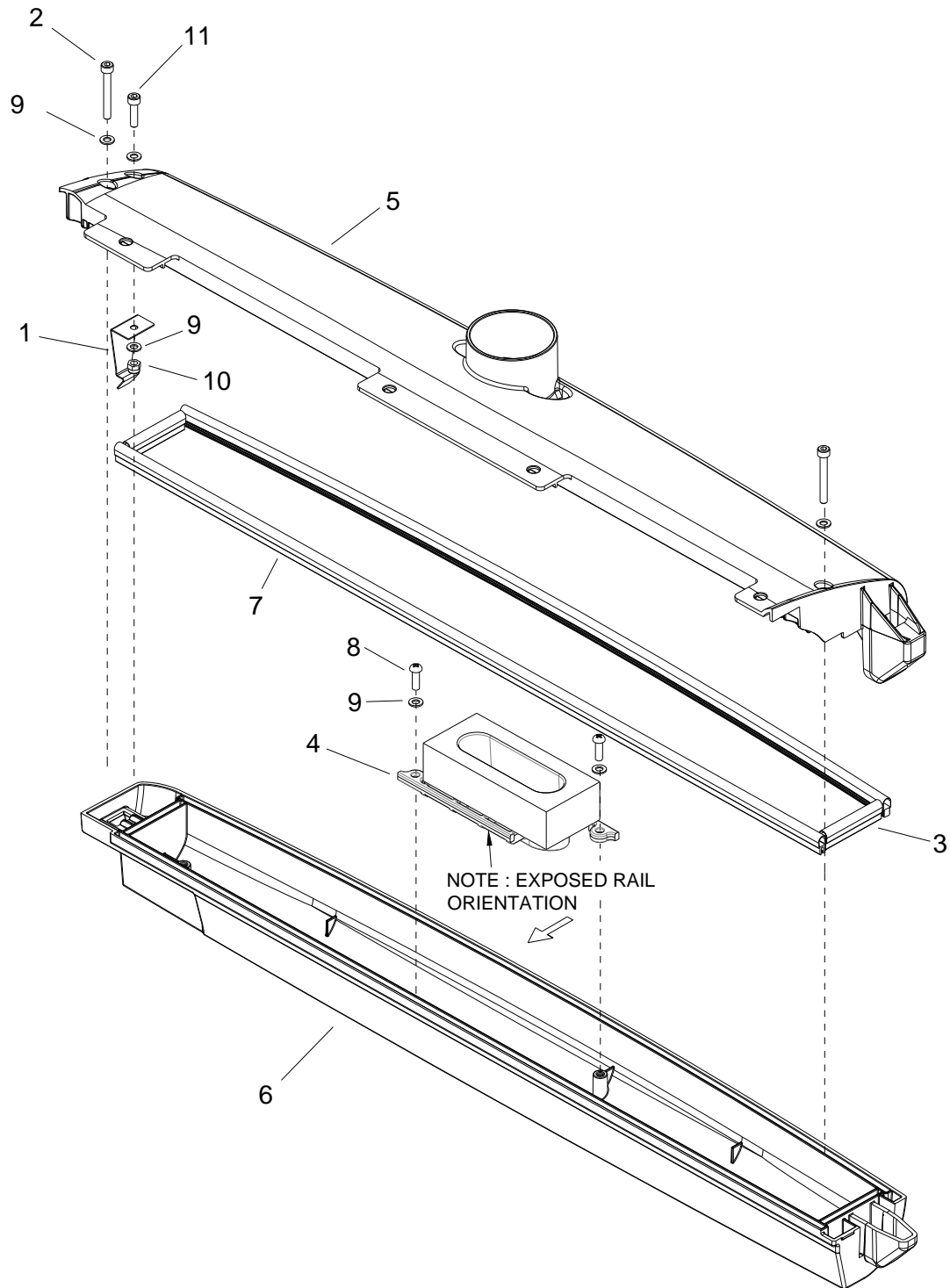

REF	PART NO.	QTY	DESCRIPTION	SERIAL NO. FROM	NOTES
1	86408760	1	CLIP, DEBRIS TRAY SPRING		
2	86343160	2	SCR, M5X40, SHCS, ISO4762, SS		
3	86342400	2	GASKET, DEBRIS TRAY, END		
4	86350590	1	ASM, DEBRIS TRAY INLET		
5	86342130	1	MOUNT, DEBRIS TRAY, 28"		
6	86342120	1	TRAY, DEBRIS, 28"		
7	86340570	2	GASKET, DEBRIS TRAY, 28"		
8	86327510	2	SCR, KA50X16, PT OHS, WN1412, A2 SS		
9	86173350	6	WASHER, M5, FL, ISO7089, SST		
10	86024750	1	NUT, M5 HEX NYLOCK, SS		
11	86014990	1	SCR, M5X20, SHCS, ISO4762, SS		

Brush Deck Drive

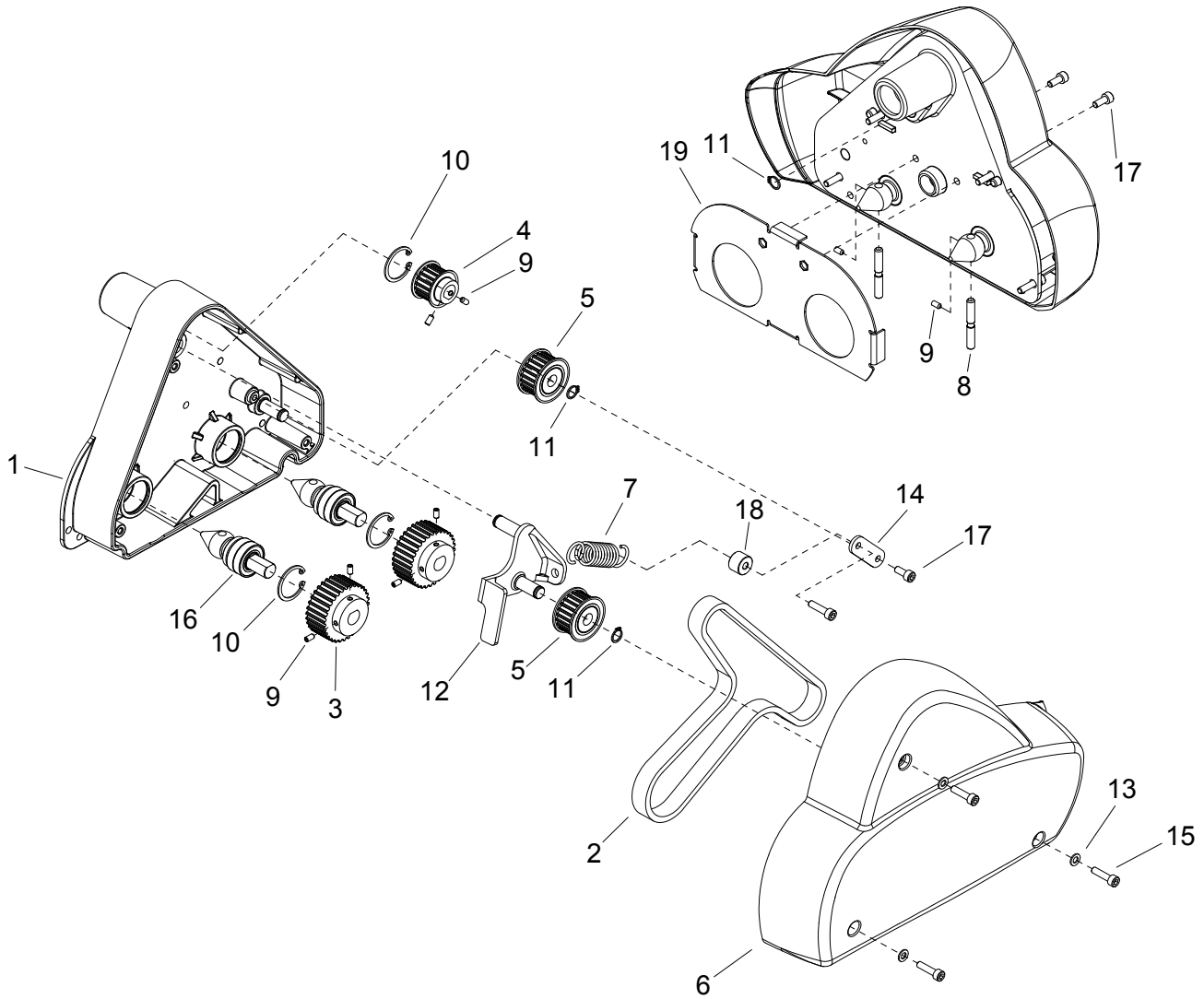

REF	PART NO.	QTY	DESCRIPTION	SERIAL NO. FROM	NOTES
1	86343870	1	HOUSING ASM, BRUSH DRIVE		
2	86343860	1	BELT, TWIN 5MM GT2, 15W, 130T		
3	86343850	2	PULLEY, 32T 5MM GT, 15W		
4	86343840	1	PULLEY, 18T 5MM GT, 15W		
5	86343830	2	PULLEY ASM, 22T 5MM GT, 15W		
6	86339570	1	COVER, DRIVE HOUSING		
7	86224660	1	SPRING, TENSIONER		
8	86224170	2	SHAFT, 6.2 MM BRUSH DRIVE		
9	86223780	8	SCR,M4X8,ISO4029,CP,BLK		
10	86223520	3	RING, 28MM INT SNAP PHOSPHATE		
11	86223490	3	RING, 10MM EXTERNAL SNAP		
12	86215870	1	BRKT, TENSIONER ARM		
13	86173350	3	WASHER, M5, FL, ISO7089, SST		
14	86349790	1	PLATE, SUPPORT		
15	86014990	4	SCR, M5X20, SHCS, ISO4762, SS		
16	86012790	2	SHAFT ASM, BRUSH DRIVE		
17	86172950	3	SCR, M5X12, SHCS, ISO4762, SS		
18	86349800	1	SPACER, 15.9OD X 5.3ID X 11L		
19	86349320	1	PLATE, BRUSH GUIDE		

Brush Deck

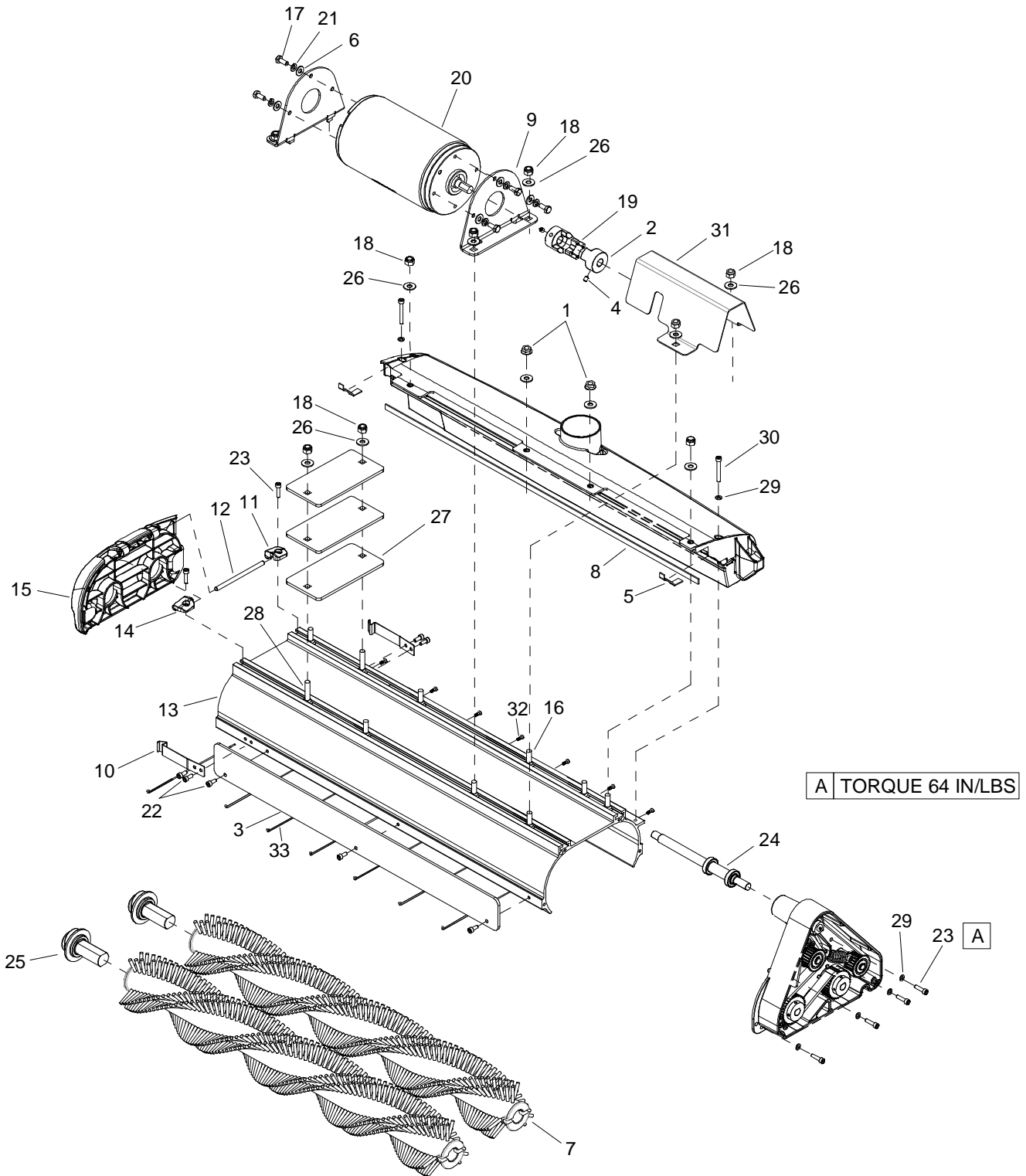

REF	PART NO.	QTY	DESCRIPTION	SERIAL NO. FROM	NOTES
1	86005740	2	NUT 5/16-18 SERRATED FLG		
2	86346070	2	COUPLER, 2 JAW, 35MM		
3	86344860	1	PLATE, COUNTERBALANCE		
4	86172960	2	SCR,SET,M6X8,SH,ISO4029,SS		
5	86343190	2	GASKET, 1/16THKX3/8WX2.17L		
6	86010630	6	WASHER, 1/4 X 5/8 FLAT SS		
7	86340590	2	BRUSH, VACUUM , 4"OD, 28"L		
-	86348830	2	BRUSH, VACUUM, 4" OD, 28"L, SF		SOFT FLOOR
-	86348850	2	BRUSH, VACUUM 4" OD, 28"L, HF		HARD FLOOR
8	86340580	1	GASKET, .063 X .375 X 27.5		
9	86340490	2	BRKT, MOTOR MOUNT		
10	86340480	2	SPRING, DOOR CLIP		
11	86339980	1	CAP, BRUSH DOOR HINGE, REAR		
12	86339790	1	PIN, DOWEL, 6 X 106, SS		
13	86374900	1	EXTRUSION, DUAL 4" BRUSH, 28"	(5*)	
14	86339590	1	CAP, BRUSH DOOR HINGE, FRONT		
15	86339580	1	DOOR, BRUSH RELEASE		
16	86277130	10	SCR, 5/16-18X1.00 CARRIAGE SS		
17	86273750	6	SCR, 1/4-20 X 5/8 HHCS SS		
18	86270830	12	NUT, 5/16-18 HEX NYLOCK SS		
19	86234600	1	COUPLER, SPIDER		
20	86222130	1	MOTOR, 36VDC		
21	86173340	6	WASHER, SPLIT LOCK, 1/4, SS		
22	86172950	7	SCR, M5X12, SHCS, ISO4762, SS		
23	86014990	6	SCR, M5X20, SHCS, ISO4762, SS		
24	86012830	1	SHAFT ASM, DRIVE 24"		
25	86373070	2	ASM, BRUSH END, NON-DRIVE	(3*)	
26	86010670	12	WASHER, 5/16 X 3/4 SS		
27	86345990	3	PLATE, WEIGHT, BRUSH DECK		
28	86277470	2	SCR, 5/16-18 X 1.5 CARRIAGE SS		
29	86173350	6	WASHER, M5, FLAT, ISO7089, SS		
30	86343160	2	SCR, M5X40, SHCS, ISO4762, SS		
31	86351440	1	BRKT, SHAFT COVER	(1*)	
32	86354280	7	NIPPLE, GUARD ATV	(2*)	
33	86354080	7	ROD, GUARD ATV	(2*)	

* See Serial Number Page

Brush Deck Linkage

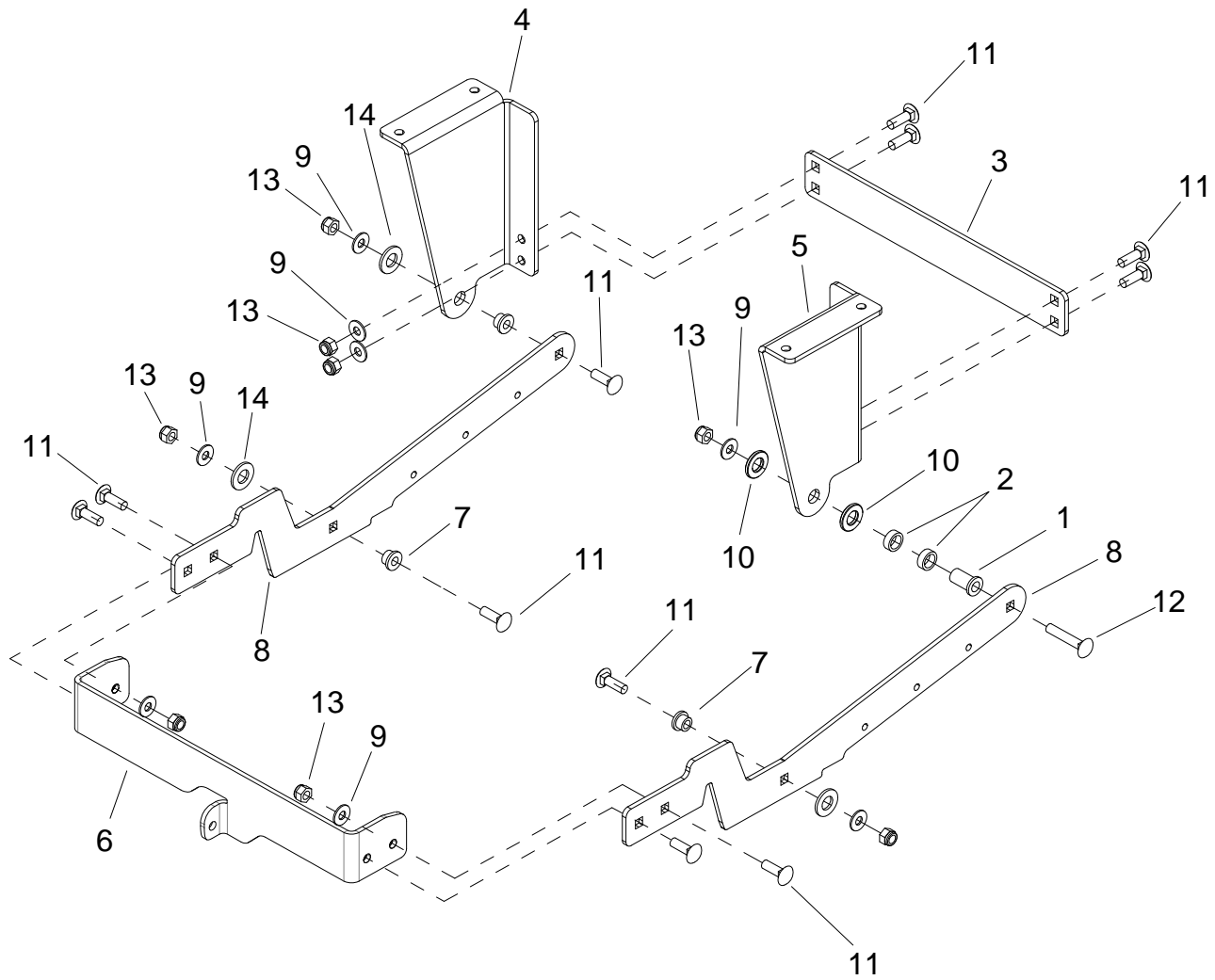

REF	PART NO.	QTY	DESCRIPTION	SERIAL NO. FROM	NOTES
1	86228980	1	BEARING FLANGED .377 ID X .502 OD X 1 LG		
2	86254330	2	SPACER,.504 ID X .690 OD X .25		
3	86345970	1	BRKT, LINKAGE MOUNT SUPPORT		
4	86345960	1	BRACKET, LINKAGE MOUNT, LEFT		
5	86345950	1	BRACKET, LINKAGE MOUNT, RIGHT		
6	86392000	1	BRKT, DECK LIFT, CV34	(6*)	
7	86228990	3	BEARING FLG .314IDX.502OD		
8	86345920	2	ARM, BRUSH DECK LIFT		
9	86010670	12	WASHER, 5/16 X 3/4 SS		
10	86259400	2	WASHER, THRUST .51 ID X 1 ODBRO		
11	86277130	15	SCR, 5/16-18X1.00 CARRIAGE SS		
12	86276690	1	SCR, 5/16-18 X 1.75 CARR SS		
13	86270830	12	NUT, 5/16-18 HEX NYLOCK SS		
14	86259420	3	WASHER, THRUST.51 ID X 1 ODBRO		

* See Serial Number Page

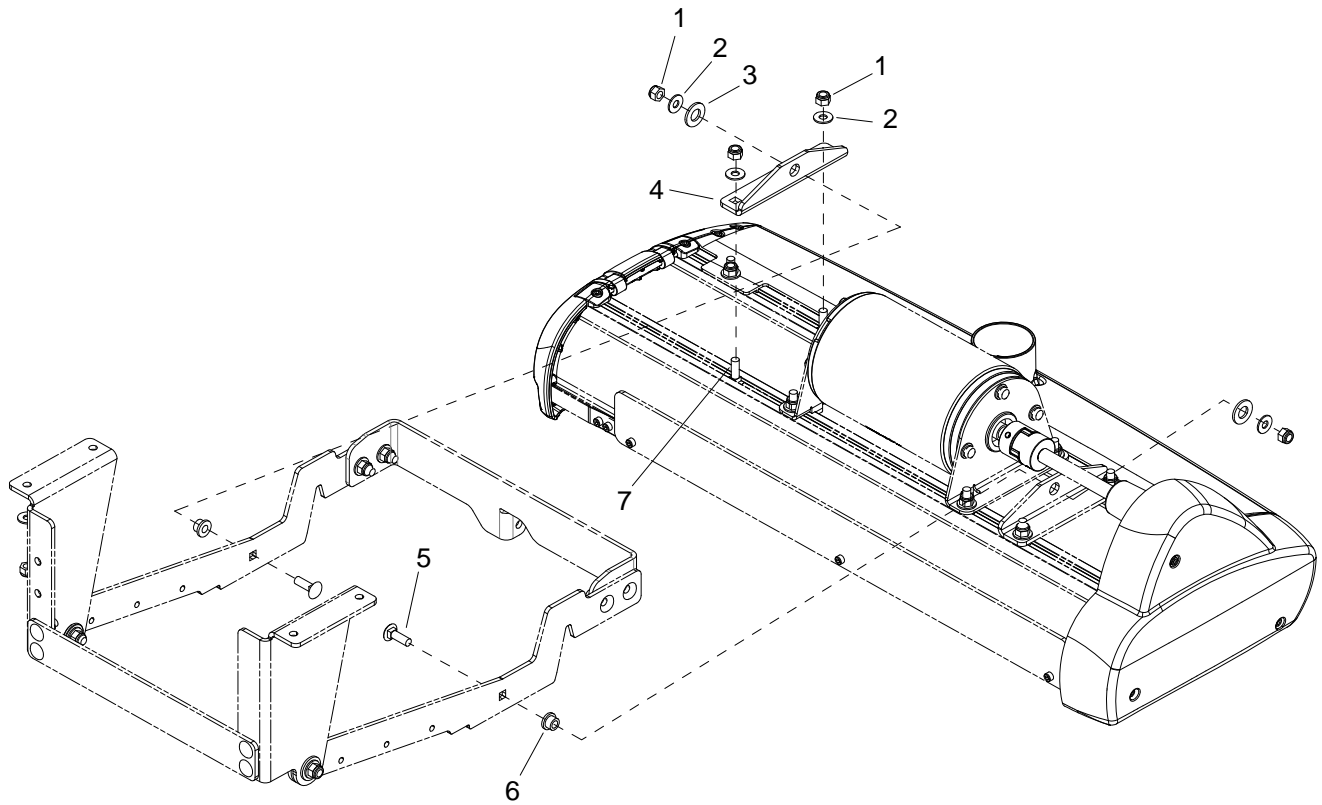

REF	PART NO.	QTY	DESCRIPTION	SERIAL NO. FROM	NOTES
1	86270830	6	NUT 5/16-18 HEX NYLOCK SS		
2	86010670	6	WASHER 5/16 FLAT SS		
3	86259420	2	WASHER, THRUST .51ID X 1 ODBRO		
4	86341310	2	BRKT, BRUSH DECK PIVOT		
5	86277130	2	SCREW 5/16-18X1.00 CARRIAGE SS		
6	86228990	2	BEARING,FLNGD,.314ID X.502OD		
7	86277130	4	SCR, 5/16-18 X 1.00"		

Brush Deck Linkage Mounting

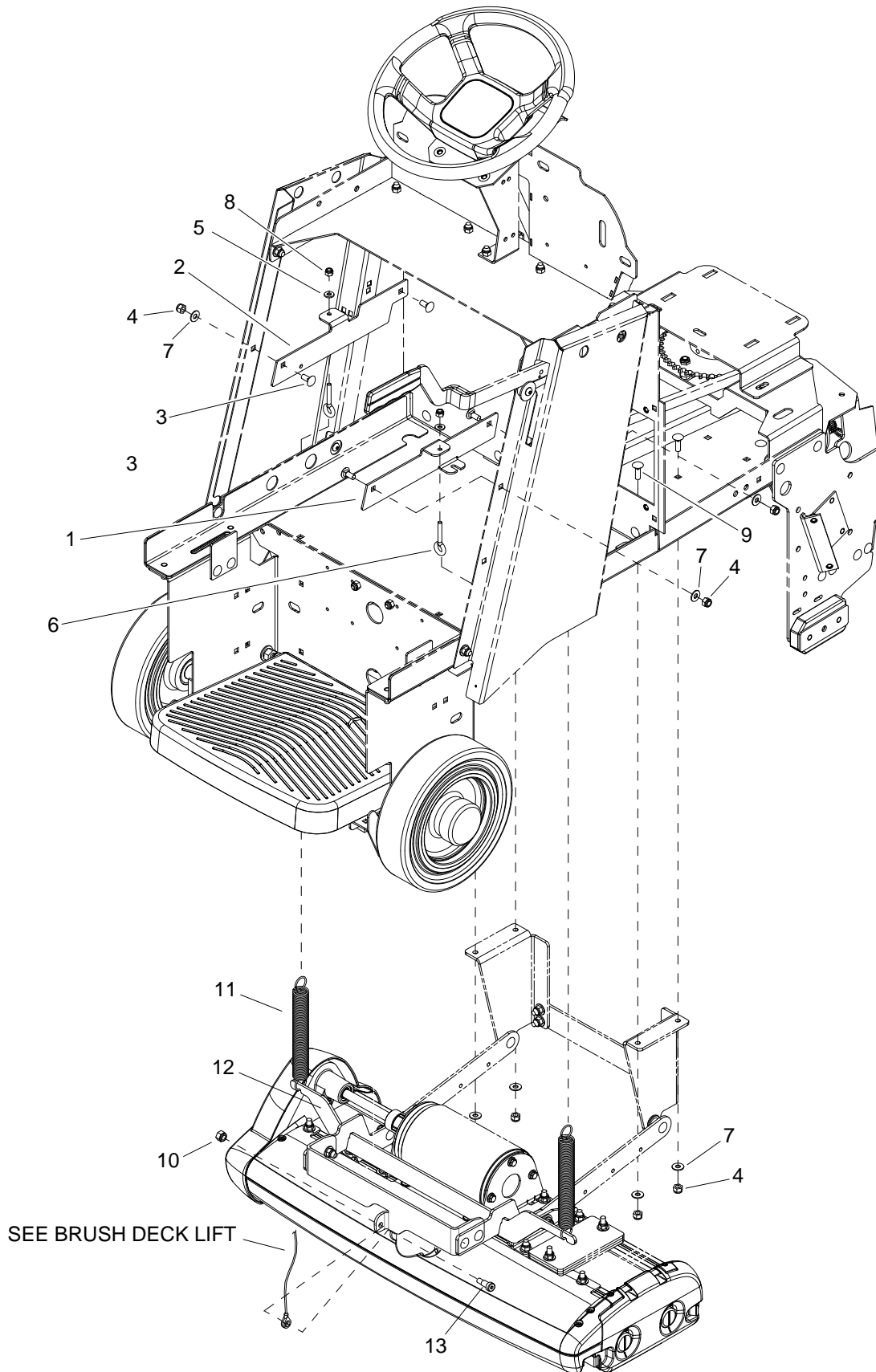

REF	PART NO.	QTY	DESCRIPTION	SERIAL NO. FROM	NOTES
1	86348720	1	BRACKET, CABLE MOUNT		
2	86345980	1	BRACKET, SIDE PANEL SPRNG MNT		
3	86276070	4	SCR, 5/16-18 X 3/4 CARRIAGE SS		
4	86270830	8	NUT, 5/16-18 HEX NYLOCK SS		
5	86270330	2	FLATWASHER, 1/4		
6	86270310	2	EYEBOLT, 1/4-20 X 1.5		
7	86010670	8	WASHER, 5/16 X 3/4 SS		
8	86005680	2	NUT, 1/4-20 HEX NYLOCK		
9	86277130	4	SCR, 5/16-18X1.00 CARRIAGE SS		
10	86271840	1	NUT, 5/16-18 HEX NYLOCK THIN SS	(6*)	
11	86346000	2	SPRING, EXT, 1.0 OD X 8.5L		
12	86345930	1	BRKT, BRUSH DECK SPRING MNT		
13	86278240	1	SHOULDER BOLT, 3/8 OD X 5/8 LDL	(6*)	

* See Serial Number Page

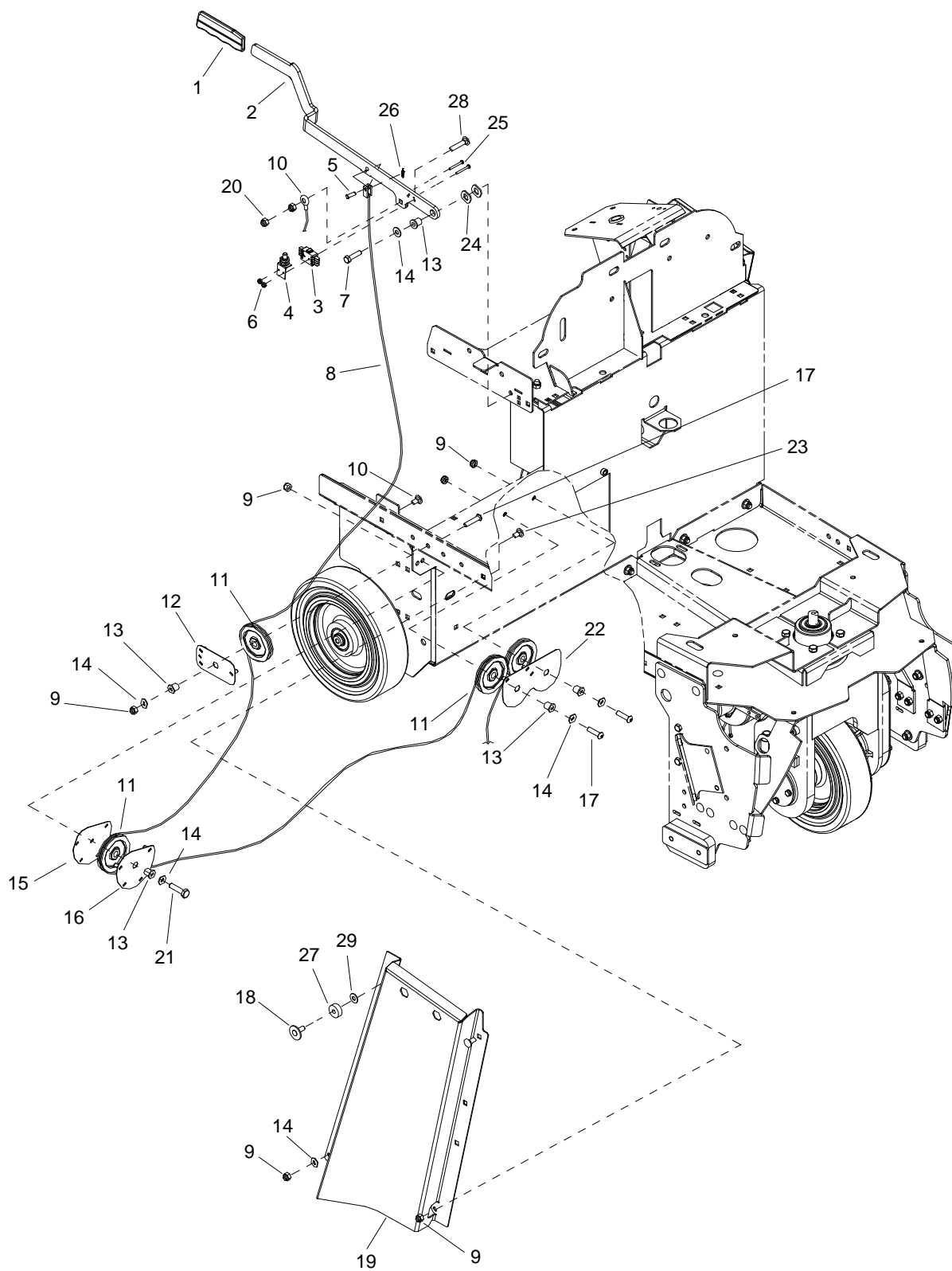

REF	PART NO.	QTY	DESCRIPTION	SERIAL NO. FROM	NOTES
1	86238350	1	GRIP, 3/16 X 1.00 BLUE		
2	86076610	1	HANDLE, SQUEEGEE LIFT		
3	86257170	1	SWITCH, DPDT, SNAP ACTION		
4	86250240	1	PLUNGER, SWITCH, OVERTRAVEL		
5	86009560	1	PIN, CLEVIS 1/4 X .63 PLTD		
6	86271660	2	NUT, 4-40 HEX NYLOCK		
7	86007020	1	SCR, 5/16-18 X 1.25 HHCS SS NP		
8	86392010	1	CABLE, 3/32 X 38 SS, THM X CLV	(6*)	
9	86270830	8	NUT, 5/16-18 HEX NYLOCK SS		
10	86231760	1	CABLE ASM, SQUEEGEE TC		
11	86223370	4	PULLEY, PLASTIC 3.0 DIA.		
12	86073600	1	BRKT, PULLEY RETAINER, SINGLE		
13	86231150	5	BUSHING FLANGE, .314 ID X.502 OD		
14	86010670	6	WASHER, 5/16 FLAT SS		
15	86083500	1	PLATE, PULLEY RETAINER, CORNER		
16	86083490	1	PLATE, PULLEY MOUNT, CORNER		
17	86276760	4	SCR, 5/16-18 X 1.25 BSHCS SS		
18	86066130	1	ASM, HANDLE RETAINER		
19	86091820	1	BRKT, SIDE CHANNEL R		
20	86271840	2	NUT, 5/16-18 HEX NYLOCK THIN SS		
21	86274720	1	SCREW 5/16-18 X 1.50 HHCS SS		
22	86083440	1	PLATE, PULLEY MOUNTING, CENTER		
23	86277460	1	SCR, 5/16-18 X 5/8 BSHCS SS		
24	86259420	2	WASHER, THRUST .51 ID X 1 OD BRO		
25	86276010	2	SCR, 4-40 X 1.0 PPHMS		
26	86279450	2	WASHER, #6 FLAT SAE PLTD		
27	86254280	1	SPACER, 1.00 OD X .32 ID X .375		
28	86277130	1	SCR, 5/16-18 X 1.00 CARRIAGE SS		
29	86279630	1	WASHER, 5/16 X 1.13 X .09 FLT		

* See Serial Number Page

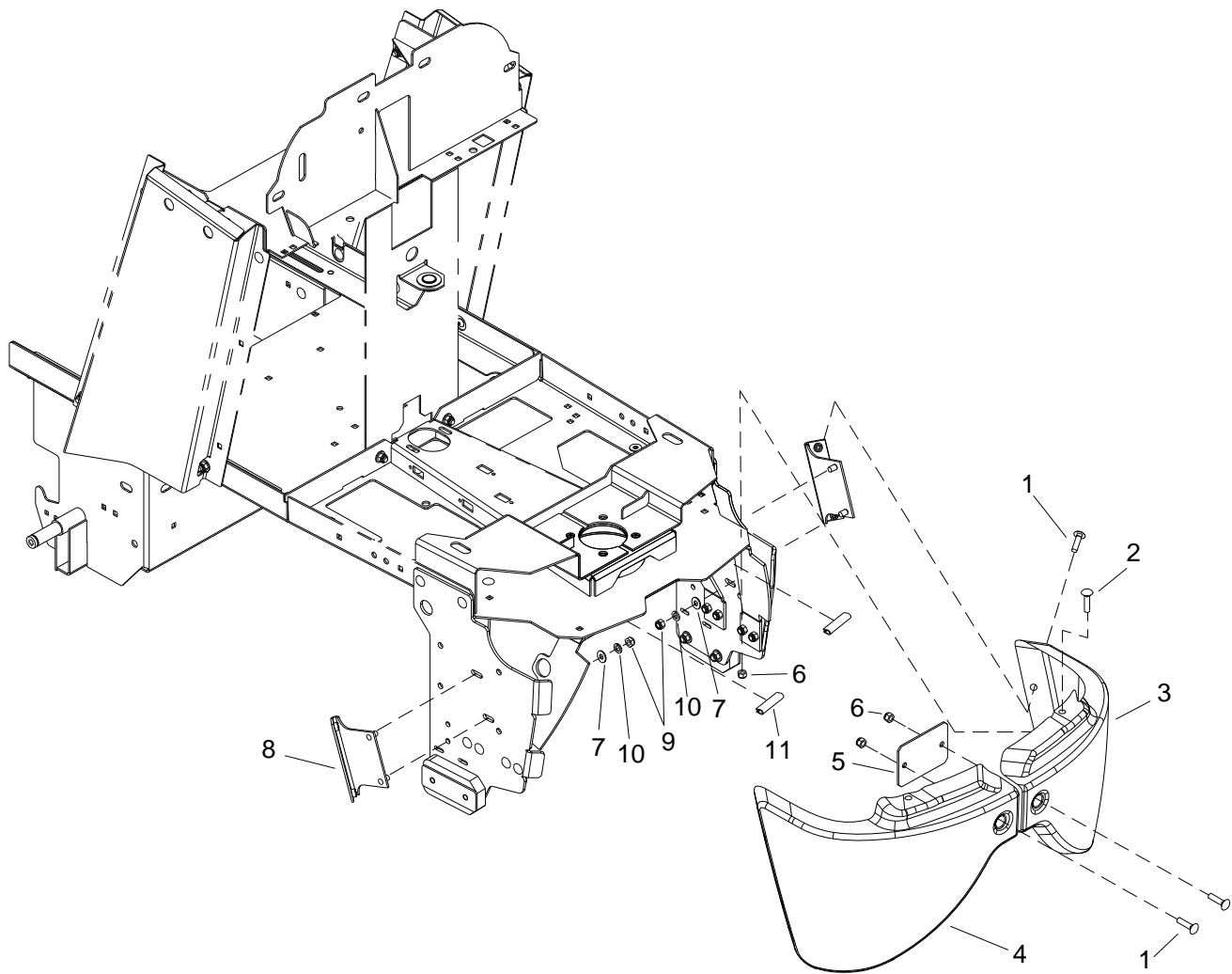

REF	PART NO.	QTY	DESCRIPTION	SERIAL NO. FROM	NOTES
1	86276890	6	SCR, 5/16-18X3/4 PTHMS SS		
2	86007070	2	SCR, 5/16-18 X 1.00 PPHMS SS		
3	86063230	1	BUMPER, LEFT		
4	86063240	1	BUMPER, RIGHT		
5	86071020	1	BRKT, FRONT BUMPER		
6	86270830	4	NUT, 5/16-18 HEX NYLOCK SS		
7	86010670	4	WASHER, 5/16 FLAT SS		
8	86070730	2	BRKT, BUMPER MOUNT, SIDE		
9	86197040	4	NUT, 5/16-18 HEX ACORN PLTD		
10	86279130	4	WASHER, 5/16 SPLIT LOCK PLTD		
11	86251750	2	RISER, BUMPER		

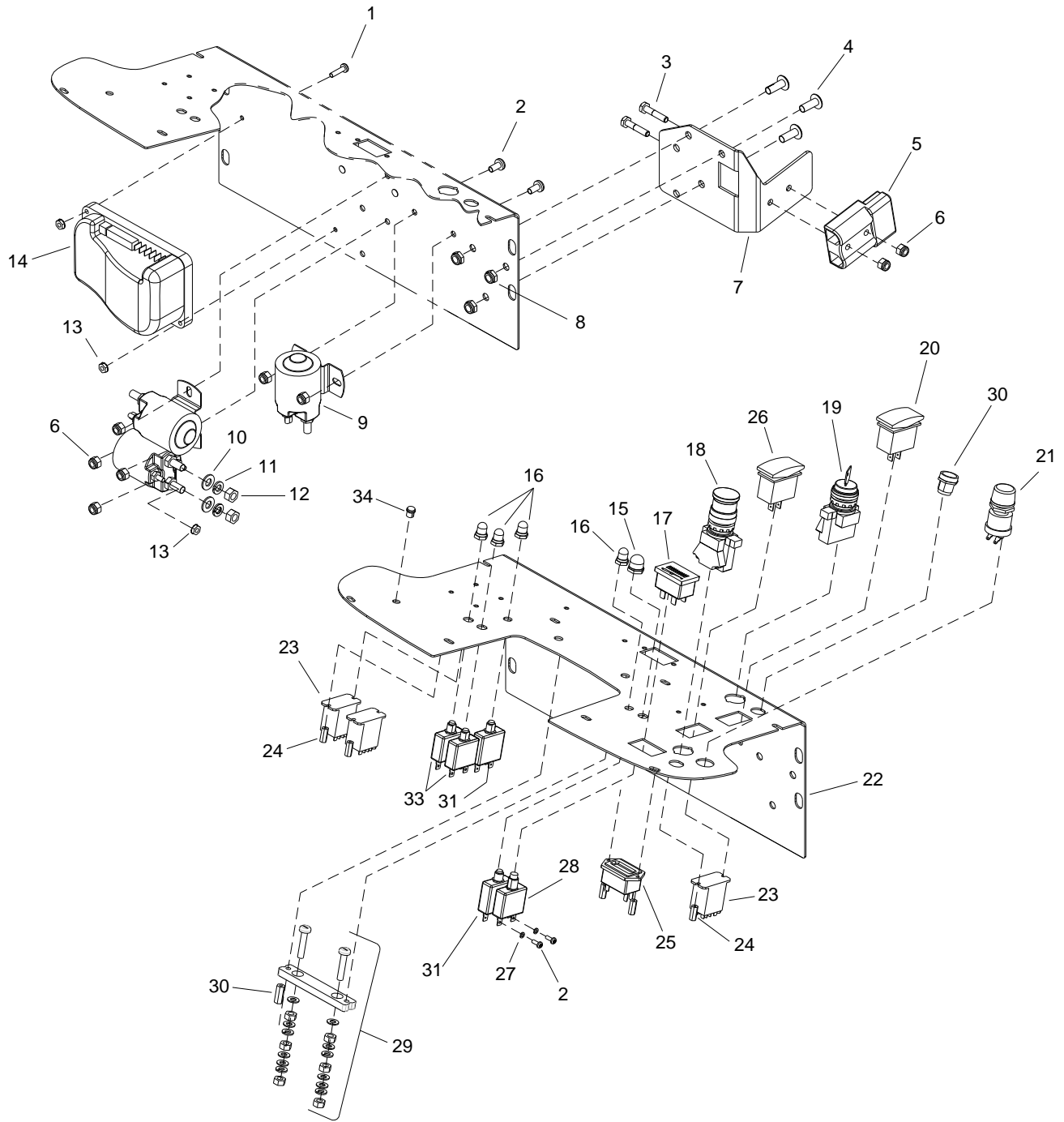

REF	PART NO.	QTY	DESCRIPTION	SERIAL NO. FROM	NOTES
1	86273980	2	SCR, 10-32 X 3/4 PPHMS SS		
2	86223740	6	SCR, 1/4-20 X .59 PPHMS SSC		
3	86273820	2	SCR, 1/4-20 X 1.25 HHCS SS		
4	86277480	3	SCR, 5/16-18 X 1/2 PTHMS SS		
5	86008760	1	CONN, 175 DCA GRY W/O TERMS		
6	86005810	8	NUT, 1/4-20 HEX NYLOCK SS		
7	86070720	1	BRKT, BATT CONN BASIC		
8	86271840	3	NUT, 5/16-18 HEX NYLOCK THIN SS		
9	86006370	3	RELAY, 36VDC 100 AMP HVY DUTY		
10	86010670	6	WASHER, 5/16 FLAT SS		
11	86279130	6	WASHER, 5/16 SPLIT LOCK PLTD		
12	86271120	6	NUT, 5/16-18 BRASS		
13	86005700	5	NUT, 10-32 W/STAR WASHER PLTD		
14	86027740	1	CONTROLLER, GEAR BASIC		
15	86008900	1	BOOT, SEAL-PUSH BUTTON 7/16-28		
16	86002010	4	BOOT, 3/8 CIRCUIT BREAKER		
17	86005560	1	METER, 36V LED BATTERY		
18	86007180	1	SWITCH, EMERGENCY STOP		
19	86007190	1	SWITCH KEY DPST		
20	86007130	1	SWITCH, DPDT 2-POSITION ROCKER		
21	86257280	1	SWITCH, PUSH BUTTON		
22	86078180	1	PANEL, VACUUM		
23	86251410	3	RELAY, 15A 36V MINI		
24	86255900	10	STANDOFF, 6-32 X 5/8 HEX NYL		
25	86005530	1	METER, 12-48 VDC LED HOUR		
26	86257110	1	SWITCH, 4P3T FIXED POS ROCKER		
27	86279300	2	WASHER, #6 LOCK		
28	86001910	1	BREAKER, 30A 50VDC CIRCUIT		
29	86229770	1	BLOCK, SHUNT MOUNT		
30	86257140	1	SWITCH ASM, SEALED PB RND GRN		
31	86002000	2	BREAKER, 3 AMP 1681-090-300		
32	86250210	1	PLUG, DOME .375		
33	86230080	2	BREAKER, 22A 250VAC, 50VDC		
34	86246630	1	LIGHT, INDICATOR, RED		

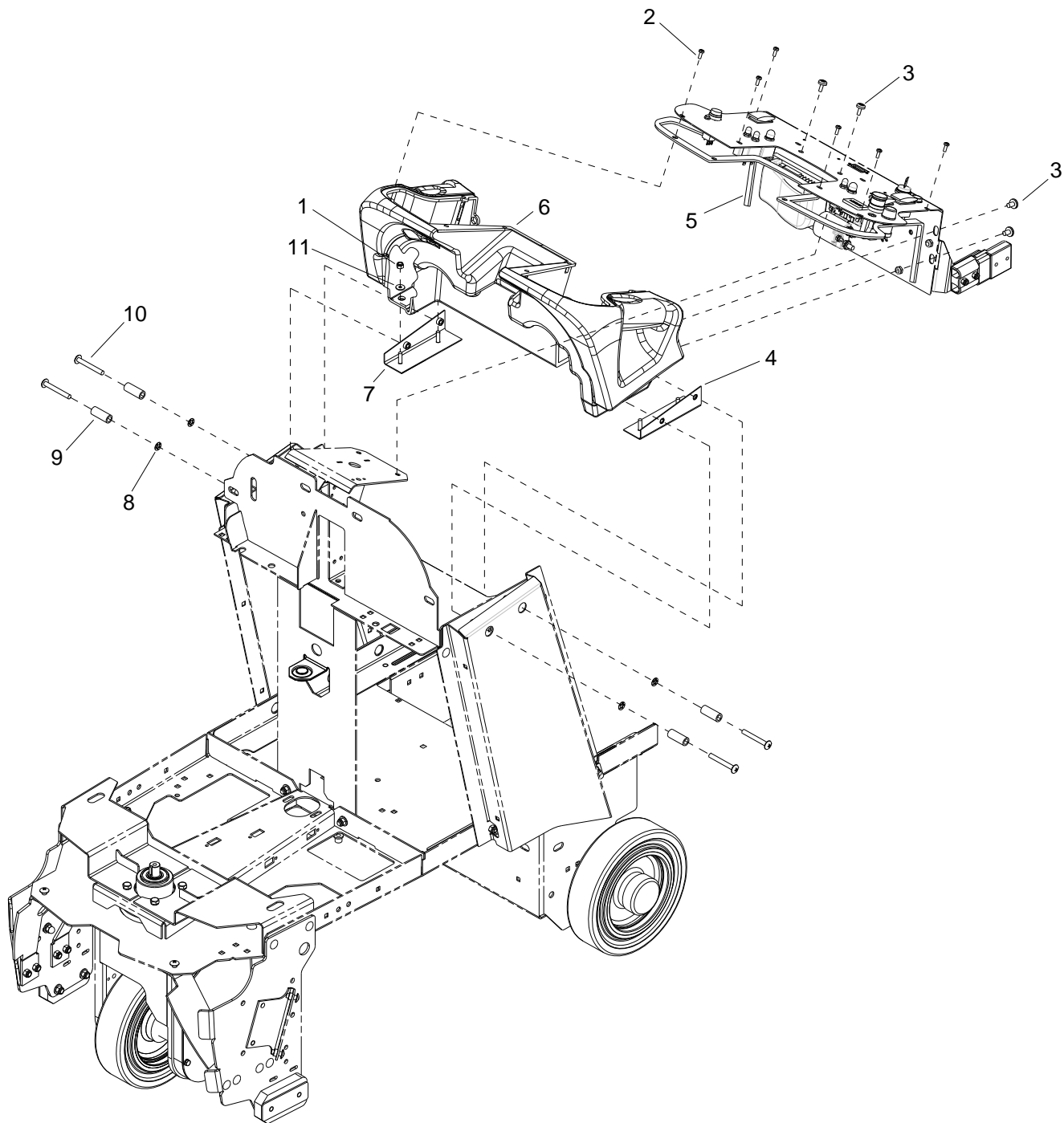

REF	PART NO.	QTY	DESCRIPTION	SERIAL NO. FROM	NOTES:
1	86005810	4	NUT, 1/4-20 HEX NYLOCK SS		
2	86290540	6	SCR, 10-32 X 1/2 TORX SS BLK NP		
3	86277480	6	SCR, 5/16-18 X1/2 PTHMS SS		
4	86070710	1	BRKT, LEFT CONSOLE MOUNT		
5	86237900	3	GASKET, .125T X .25W X 23L		
6	86062220	1	CONSOLE, BURNISHER		
7	86070700	1	BRKT, RIGHT CONSOLE MOUNT		
8	86279750	4	WASHER, RET, PUSHNUT, 5/16 BOLT		
9	86089650	4	TUBE, 5/8 OD X .357 ID X 1.57		
10	86277420	4	SCR, 5/16-18 X 2.5 PTHMS SS		
11	86010630	4	WASHER, 1/4 ID X 5/8 OD SS		

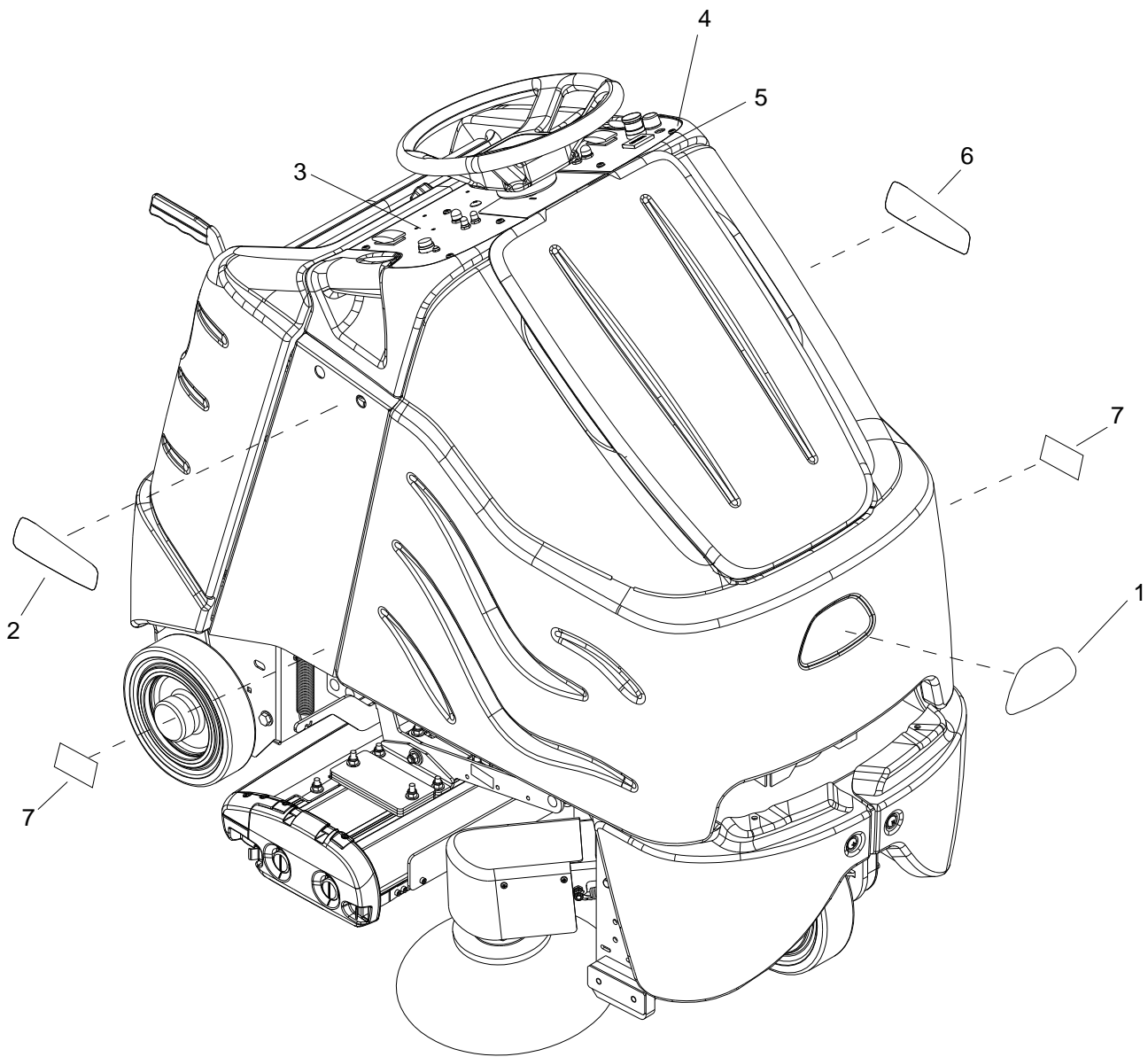

REF	PART NO.	QTY	DESCRIPTION	SERIAL NO. FROM	NOTES
1	86004970	1	LABEL, WINDSOR LOGO DOMED		
2	86346620	1	LABEL, CHAR, IVAC 34, RIGHT		
3	86244360	1	LABEL, PANEL R VAC		
4	86244190	1	LABEL, PANEL BASIC LEFT		
5	86243990	1	LABEL, COVER PANEL		
6	86346610	1	LABEL, CHAR, IVAC 34 LEFT		
7	86334860	2	LABEL, HEPA FILTRATION		

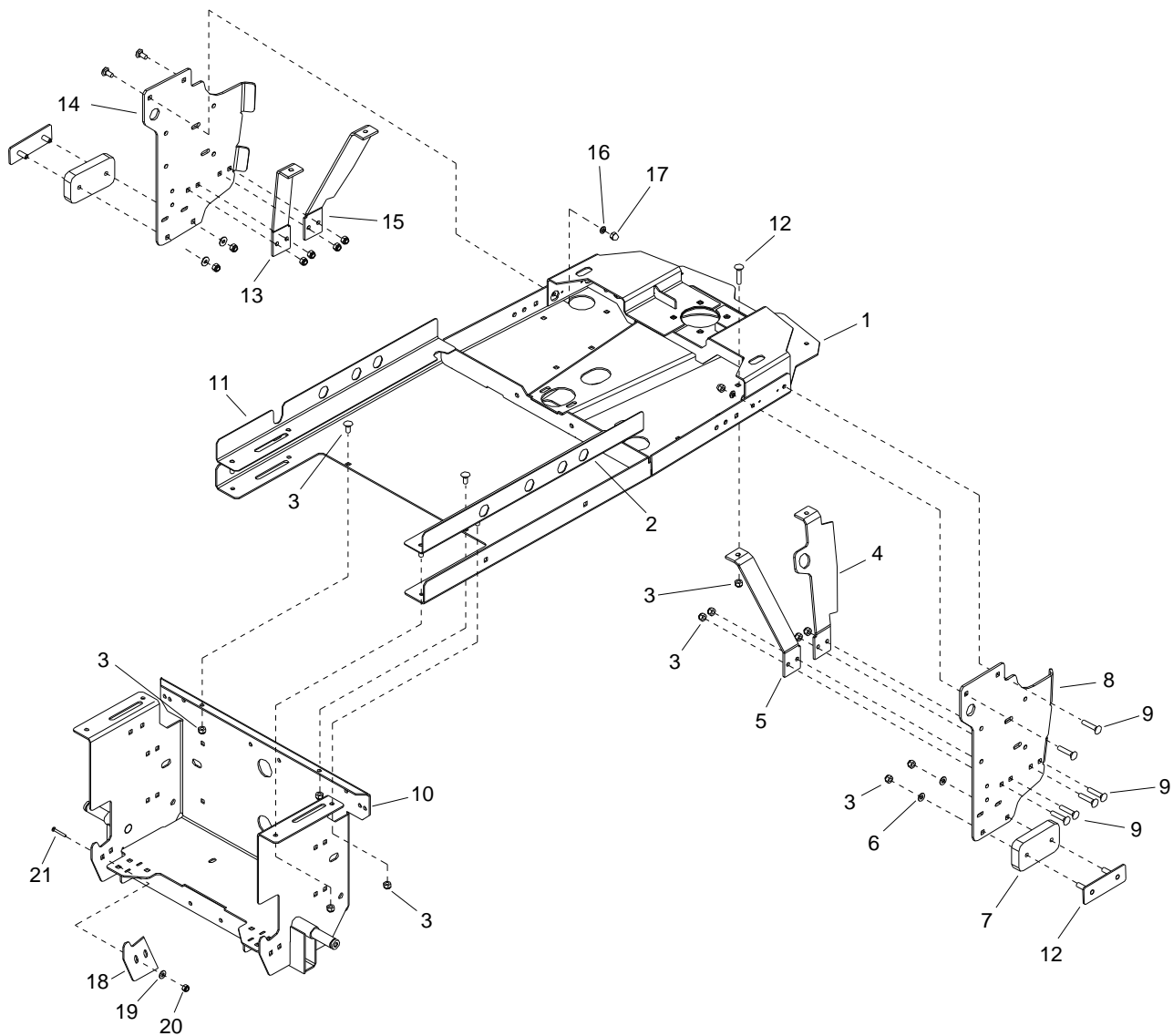

REF	PART NO.	QTY	DESCRIPTION	SERIAL NO. FROM	NOTES
1	86092510	1	FRAME, MAIN ASM		
2	86088760	1	TRAY, SLIDE, RIGHT		
3	86270830	18	NUT, 5/16-18 HEX NYLOCK SS		
4	86071430	1	BRKT, BRACE, RGT FRONT		
5	86071120	1	BRKT, TIP BRACE, RIGHT, REAR		
6	86010670	4	WASHER, 5/16 FLAT SS		
7	86064300	2	PAD, TIPPING BAR		
8	86070740	1	BRKT, LINKAGE, RIGHT		
9	86276070	16	SCR, 5/16-18 X 3/4 CARRIAGE SS		
10	86091420	1	AXLE, REAR WELDMENT		
11	86088750	1	TRAY, SLIDE, LEFT		
12	86079320	2	PLATE, PAD RETAINER		
13	86071130	1	BRKT, TIP BRACE, LEFT, REAR		
14	86070750	1	BRKT, LINKAGE, LEFT		
15	86070760	1	BRKT, BRACE, LEFT FRONT		
16	86279130	4	WASHER, 5/16 SPLIT LOCK PLTD		
17	86197040	4	NUT, 5/16-18 HEX ACORN PLTD		
18	86079290	2	PLATE, REAR COVER ADJ.		
19	86010630	4	WASHER, 1/4 ID X 5/8 OD SS		
20	86271870	4	NUT, 1/4-20 HEX NYLOCK THIN SS		
21	86276950	4	SCR, 1/4-20 X 3/4 CARRIAGE SS		

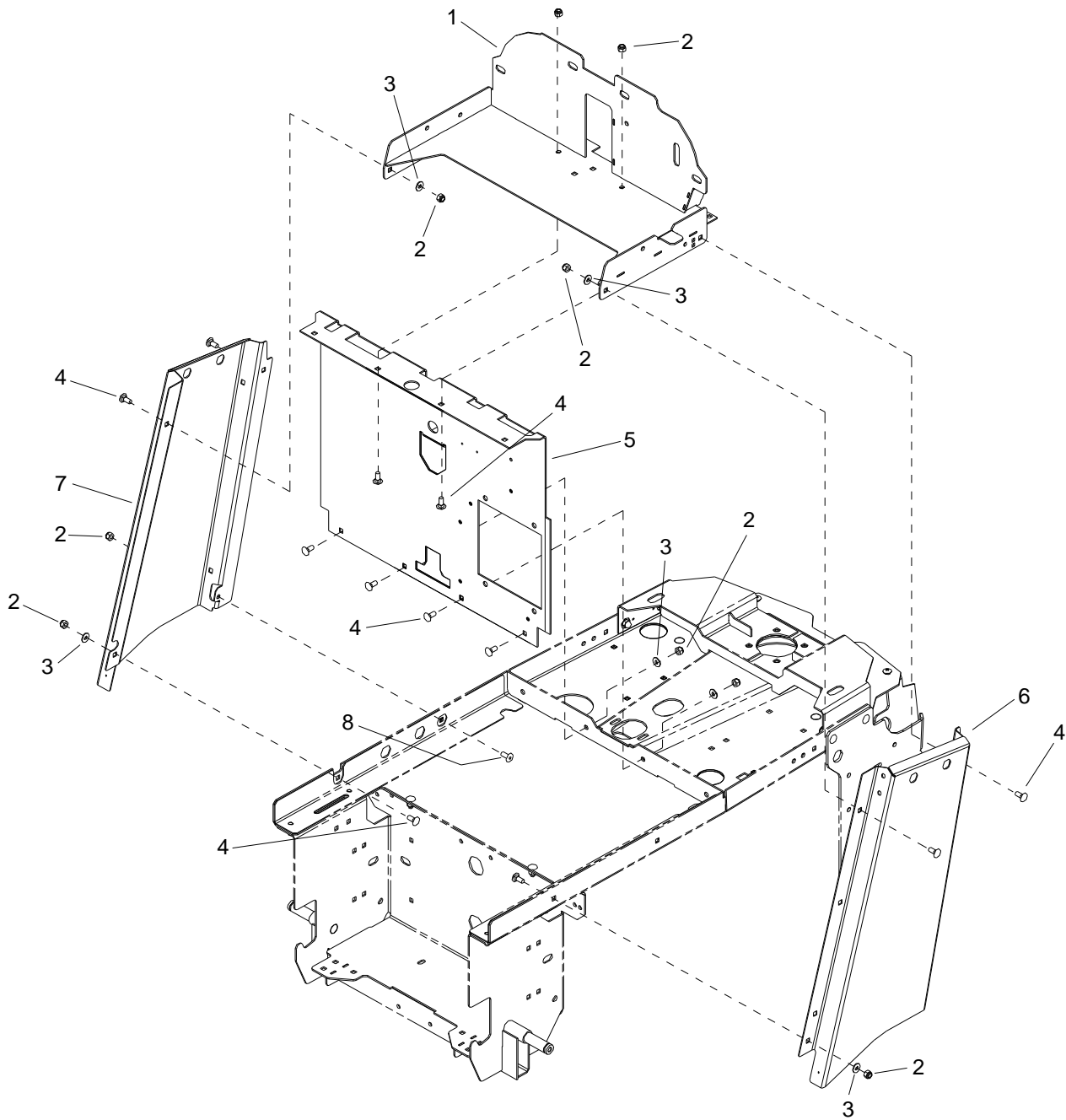

REF	PART NO.	QTY	DESCRIPTION	SERIAL NO. FROM	NOTES
1	86071360	1	BRKT, HORIZ ELECT, BURNISHER		
2	86270830	13	NUT, 5/16-18 HEX NYLOCK SS		
3	86010670	12	WASHER, 5/16 FLAT SS		
4	86276070	12	SCR, 5/16 X 3/4 CARRIAGE SS		
5	86078620	1	BRKT, VERTICAL SUPPORT		
6	86091820	1	BRKT, SIDE CHANNEL R		
7	86073500	1	BRKT, SIDE CHANNEL L		
8	86277460	1	SCR, 5/16-18 X 5/8 BSHCS SS		

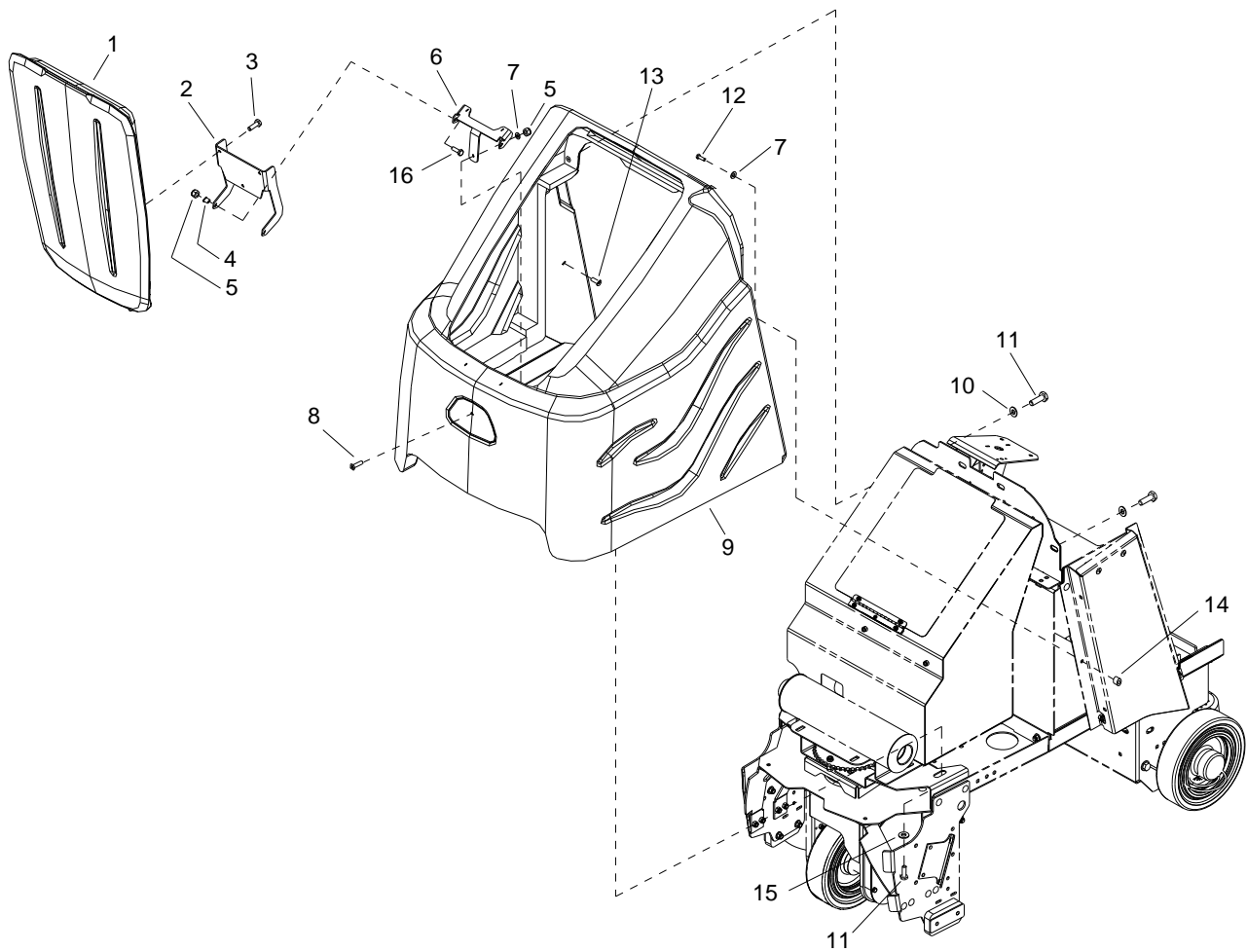

REF	PART NO.	QTY	DESCRIPTION	SERIAL NO. FROM	NOTES
1	86293630	1	LID, VACUUM		
2	86076720	1	HINGE, LID		
3	86273830	3	SCR, 1/4-20 X 1/2 HHCS SS NP		
4	86226370	2	BUSH, BRZ FLG .25 X .38 X .38		
5	86005810	2	NUT, 1/4-20 HEX NYLOCK SS		
6	86076710	1	HINGE, TANK		
7	86010630	5	WASHER, 1/4 ID X 5/8 OD SS		
8	86006840	3	SCR, 1/4-20 X 1 FHCS PLTD		
9	86032920	1	TANK, VACUUM BODY COVER		
10	86279630	4	WASHER, .344 ID X 1.13 OD X .09 T PLT		
11	86006760	6	SCR, 5/16-18 X 3/4 HHCS GR5 PLTDL		
12	86273820	2	SCR, 1/4-20 X 1.25 HHCS SS		
13	86250250	2	PLUSNUT, 1/4-20 FLATHEAD		
14	86254280	2	SPACER, 1.00 OD X .32 ID X .375		
15	86279630	2	WASHER, .344 ID X 1.13 OD X .09 T PLT		
16	86273780	2	SCR, 1/4-20 X 3/4 HHCS SS NP		

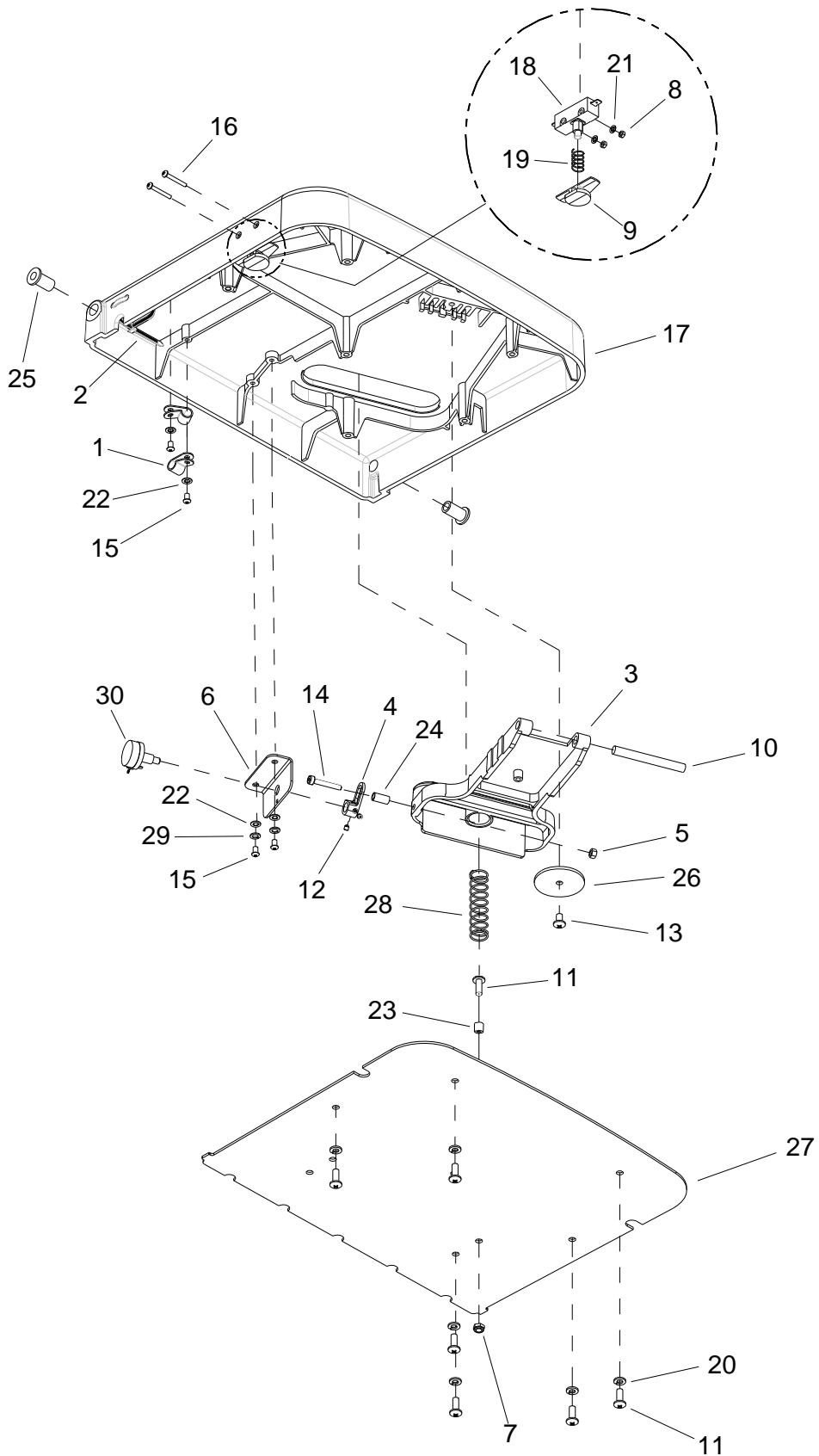

REF	PART NO.	QTY	DESCRIPTION	SERIAL NO.FROM	NOTES
1	86233170	2	CLAMP, 3/8 NYLON UL/CSA		
2	86264920	1	CABLE TIE, .19 X 7 UL/CSA		
3	86222510	1	PEDAL, THROTTLE		
4	86221850	1	LINK, THROTTLE		
5	86136310	1	NUT, M5 HEX		
6	86312820	1	BRACKET, POT, SPEED		
7	86288720	1	NUT, M6 NYLOCK PLATED		
8	86272040	2	NUT, M3.5 X 2.8 HEX		
9	86223260	1	PLUNGER, PLATFORM SWITCH		
10	86223580	1	ROD, PIVOT, 8.5MM X 77		
11	86274340	7	SCR, M6 X 16 PH		
12	86278060	2	SET SCR, M4 X 4MM NP		
13	86277360	1	SCR, M6 X 10 PH		
14	86277370	1	SCR, M5 X 30 SHCS		
15	86277380	4	SCR, M4.8 X 16 PHTF		
16	86277390	2	SCR, M3.5 X 38 PH		
17	86312770	1	PLATFORM		
18	86007110	1	SWITCH, 25A SPST 125-250V SNAP		
19	86224750	1	SPRING, COMP, .48OD X .91L		
20	86279140	6	WASHER, M6 SPLIT LOCK DIN127B		
21	86279720	2	WASHER, M4 INT STAR		
22	86279730	4	WASHER, M5 INT STAR		
23	86224360	1	SPACER 12.7MMOD X 2.78W X 6L		
24	86224350	1	SPACER, 8MM X 16LG		
25	86333280	2	BUSHING, 8MM X 10 LG SS		
26	86222780	1	PLATE, PIVOT		
27	86222810	1	PLATE, COVER		
28	86254970	1	SPRING, COMP 18MM OD X 83 X 2		
29	86137300	2	WASHER, M5 SPLIT LOCK PLTD		
30	86250280	1	POTENTIOMETER 5K OHMS		

NOTE: Complete platform assembly is available, Part No. 86028310.

Pedal Platform Mounting

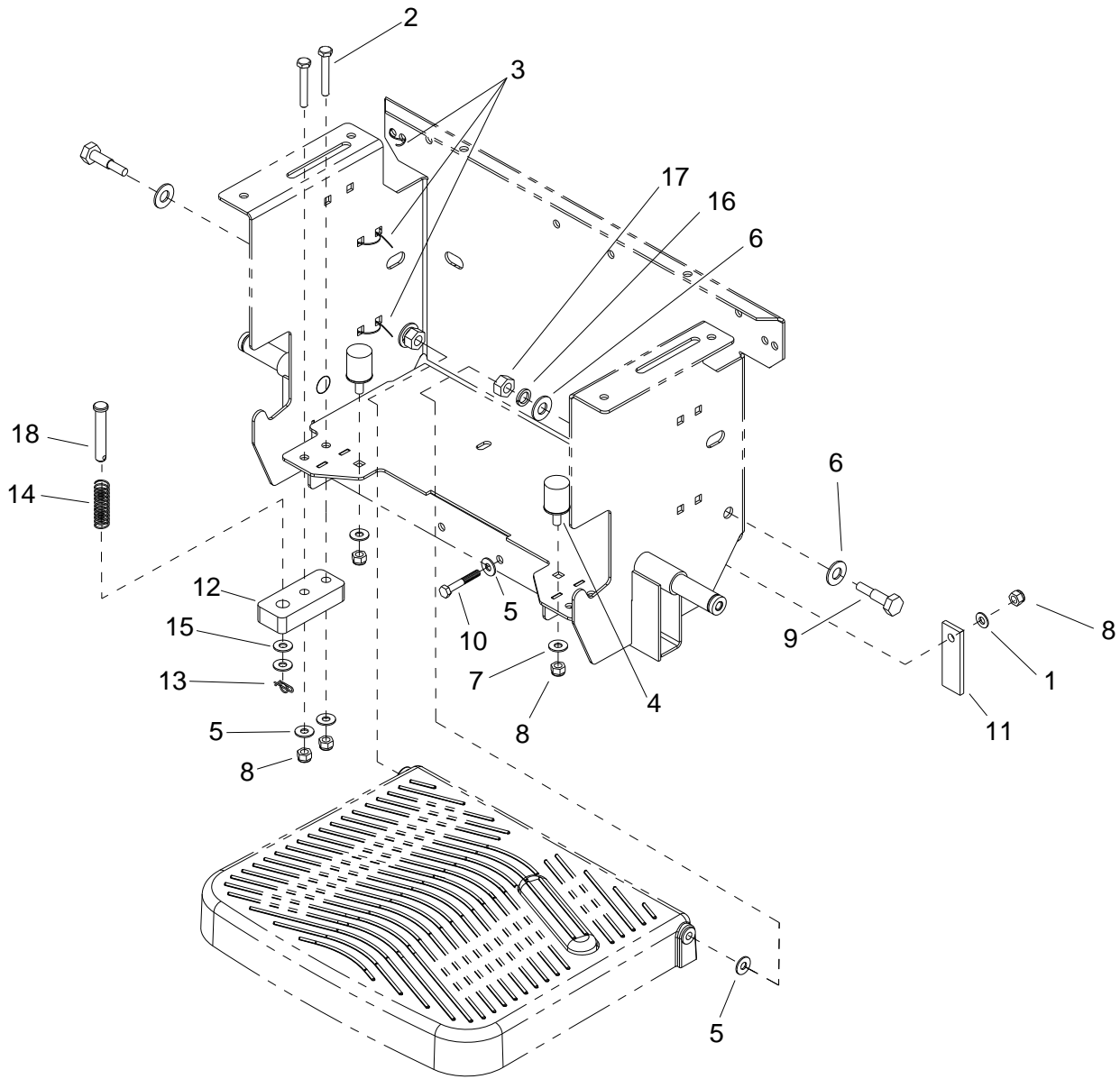

REF	PART NO.	QTY	DESCRIPTION	SERIAL NO. FROM	NOTES:
1	86279630	1	WASHER, .344ID X 1.13 OD X .09T PLT		
2	86274690	2	SCR, 5/16-18 X 1.5 HHCS GR5PLT		
3	86264920	3	CABLE TIE, 7" UL/CSA		
4	86231070	2	BUMPER, 1 X 1.375 RUBBER		
5	86010670	5	WASHER, 5/16 FLAT SS		
6	86259430	4	M12 FLAT WASHER		
7	86010770	2	WASHER, 7/16ID X1D.08 FLT SS		
8	86270830	5	NUT, 5/16-18 HEX NYLOCK SS		
9	86256470	2	STUB AXLE, M12-1.75 X 45MM		
10	86276980	1	SCR, 5/16 X 2 HHCS SS		
11	86256130	1	STRAP, STATIC, .2T X 1W X 3L		
12	86064480	1	PLATE, SWITCH BASE		
13	86008680	1	COTTER, 1/2" RING		
14	86007780	1	SPRING, COMP .60D X2.0L X .045W		
15	86278850	2	WASHER, .506 ID X .94D X .064 NYL		
16	86259440	2	WASHER, M12 SPRING LOCK		
17	86271190	2	NUT, M12 X 1.75 HEX DIN934 PLT		
18	86248920	1	PIN, CLEVIS 1/2 X 2.25		

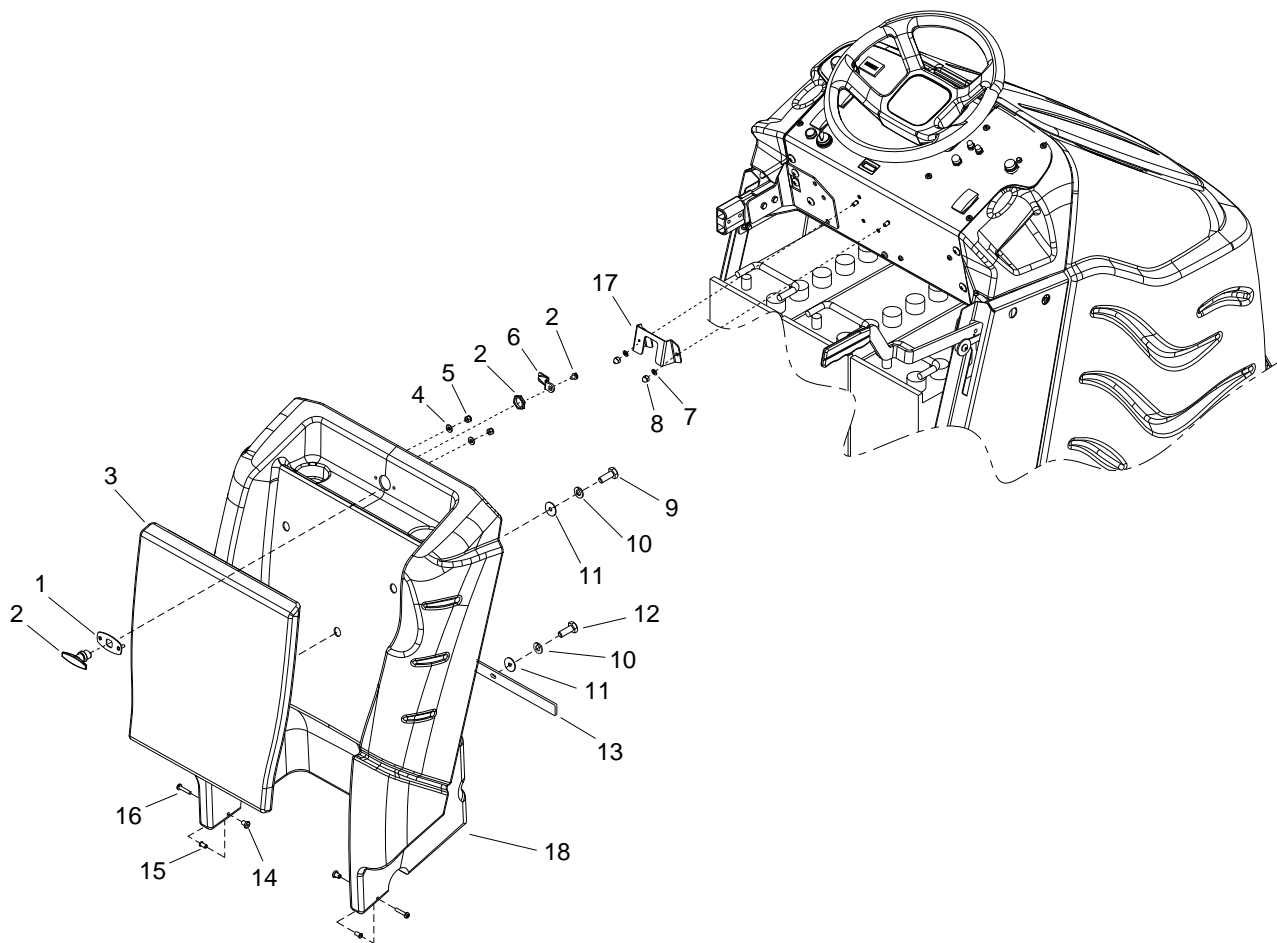

REF	PART NO.	QTY	DESCRIPTION	SERIAL NO. FROM	NOTES:
1	86324760	1	PLATE, COVER LATCH		
2	86324640	1	HANDLE, CAM LATCH		
3	86248280	1	PAD FLAT LEANING		
4	86010630	2	WASHER 1/4 ID X 5/8 OD SS		
5	86005810	2	NUT 1/4-20 HEX NYLOCK SS		
6	86324650	1	PAWL, HANDLE		
7	86010780	2	WASHER 1/4 SPLIT LOCK PLTD		
8	86271940	2	NUT, 1/4-20 ACORN SS		
9	86276780	3	SCR, 5/16-18 X 3/4 HHCS SS		
10	86279130	5	WASHER 5/16 SPLIT LOCK PLTD		
11	86010670	5	WASHER 5/16 FLAT SS		
12	86006560	2	SCREW 5/16-18 X 1 HHCS SS NP		
13	86066940	1	BAR, COVER		
14	86005860	2	NUT 1/4-20 X 12MM HEX BARREL		
15	86228980	2	BEARING FLANGED .377IDX.505OD		
16	86275870	2	SCR, 1/4-20 X 1.5" PPHMS SS		
17	86324340	1	BRKT, REAR COVER LATCH		
18	86324320	1	COVER REAR DELUXE		

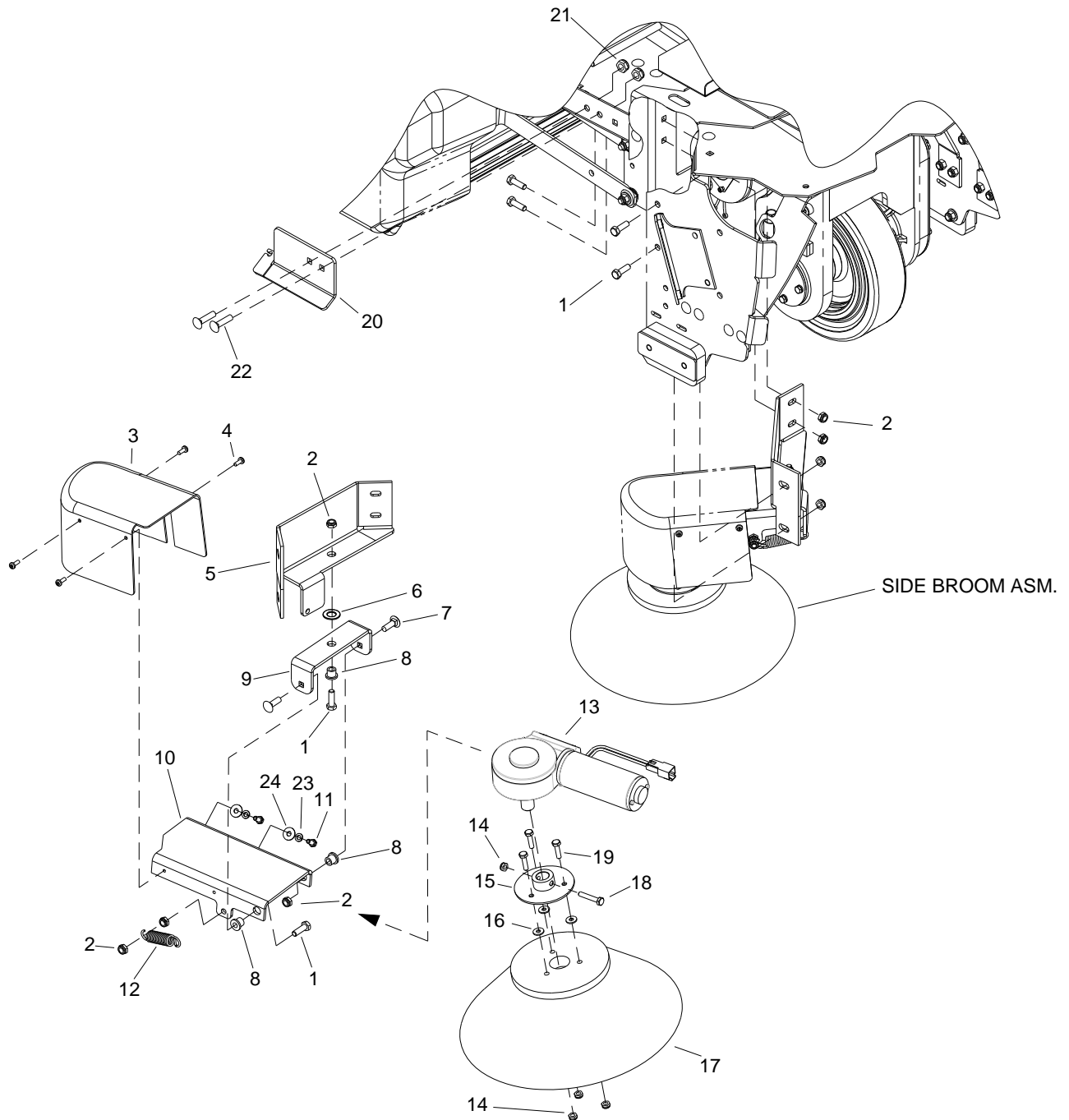

REF	PART NO.	QTY	DESCRIPTION	SERIAL NO. FROM	NOTES:
1	86006560	7	SCR, 5/16-18 X 1 HHCS SS		
2	86271840	9	NUT, 5/16 -18 HEX NYLOCK THIN SS		
3	86062570	1	COVER, SIDE BROOM		
4	86274350	4	SCR, 10-24 X 1/2 PHTC -F-		
5	86068350	1	BRACKET, MOUNT, SIDE BRUSH		
6	86259410	1	WASHER, THRUST .51 ID X 1 OD X .063		
7	86277130	2	SCR, 5/16-18 X 1.00 CARRIAGE SS		
8	86228840	3	BEARING, FLANGED .314 ID X .502 OD		
9	86088500	1	BRACKET, SWIVEL, SIDE BRUSH		
10	86323530	1	ARM, MOUNTING, SIDE BRUSH		
11	86274700	2	SCR, M6 X 1 X 16MM HHCS PLT		
12	86226830	1	SPRING, EXT .68D X 3.00 L X .098W		
13	86322470	1	MOTOR, 36VDC, 90 DEG. 1/16 HP		
-	86332020	-	BRUSH SET FOR CIM MOTOR 8.632-247.0		
14	86271870	4	NUT, 1/4-20 HEX NYLOCK THIN SS		
15	86094090	1	SHAFT, COLLAR ASSEMBLY PLATE		
16	86010630	3	WASHER, 1/4 ID X 5/8 OD SS		
17	86230600	1	BRUSH, 13", NYLON BLACK, SIDE		
18	86273740	1	SCR, 1/4-20 X 1.5 HHCS SS		
19	86273810	3	SCR, 1/4-20 X 1 HHCS SS		
20	86073530	1	BRKT, SIDE BROOM, CABLE MNT		
21	86270830	2	NUT, 5/16-18 HEX NYLOCK SS		
22	86276070	2	SCR, 5/16-18 X 3/4 CARRIAGE SS		
23	86279140	2	WASHER, M6 SPLIT LOCK DIN127B		
24	86279070	2	WASHER, M6 FLAT		

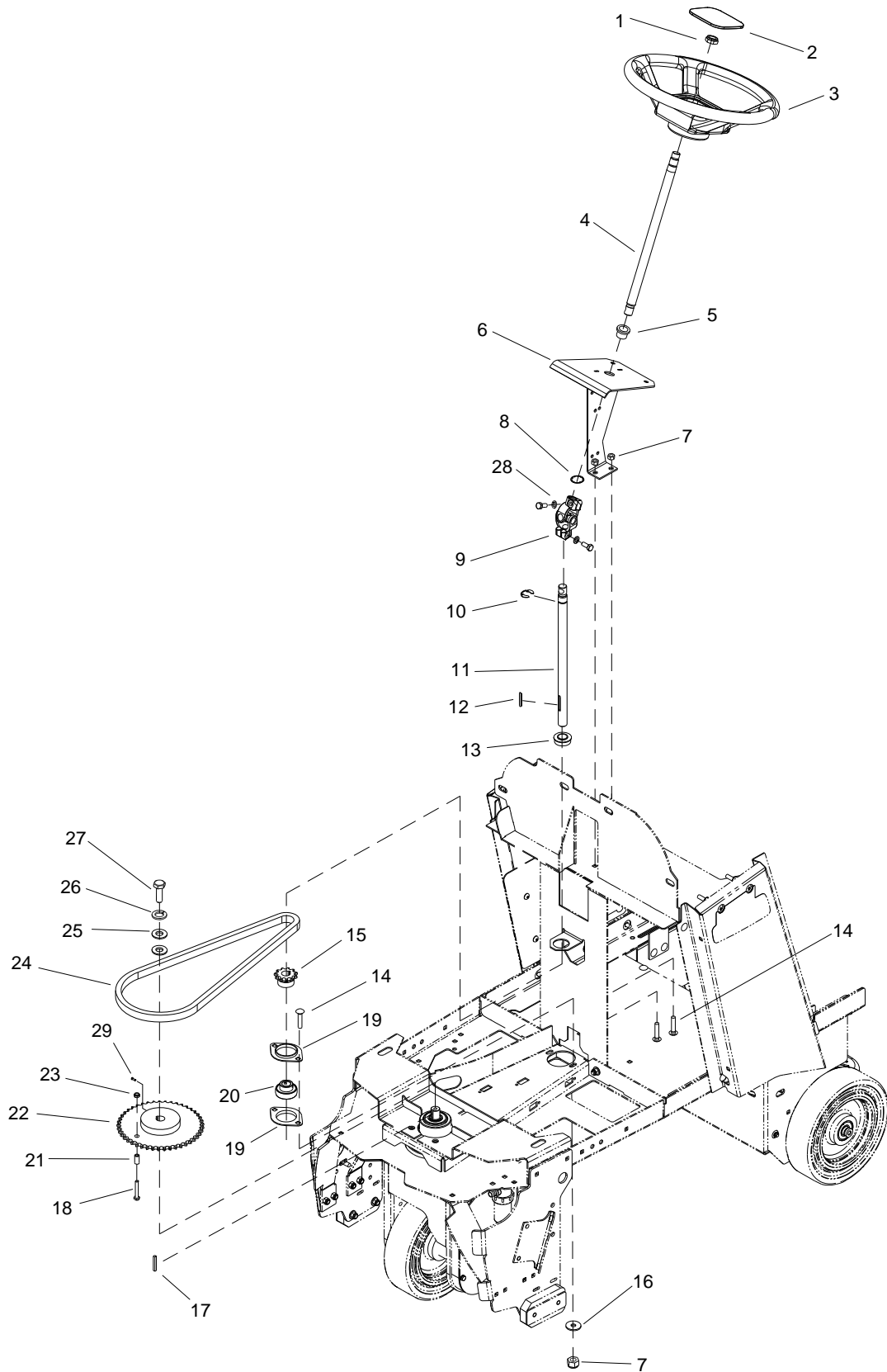

REF	PART NO.	QTY	DESCRIPTION	SERIAL NO. FROM	NOTES:
1	86271610	1	NUT, 5/8-16 HEX NYLOCK THN		
2	86234810	1	COVER, STEERING WHEEL		
3	86259610	1	WHEEL, STEERING 40 SPLINE HUB		
4	86224050	1	SHAFT, UPPER STEERING		
5	86228790	1	BEARING, FLANGE .88ODX.75IDX.75		
6	86091740	1	BRKT, UPPER STEERING		
7	86270830	4	NUT, 5/16-18 HEX NYLOCK SS		
8	86005610	1	NUT, 7/8 DIA PUSHLOCK		
9	86219600	1	JOINT, UNIVERSAL FEMALE		
10	86272900	1	RING, 3/4" KLIP		
11	86224060	1	SHAFT, LOWER STEERING		
12	86219650	1	KEY, 5MM SQ X 39MM L		
13	86228670	1	BEARING, 3/4" BORE FLANGED		
14	86276070	4	SCR, 5/16-18 X 3/4 CARRIAGE SS		
15	86224800	1	SPROCKET, STEERING SHAFT		
16	86010670	2	WASHER, 5/16 FLAT SS		
17	86135970	1	KEY, 3/16 SQ X 5/8 LONG		
18	86275190	1	SCR, 3/8-16 X 1.25 HHCS SS		
19	86008610	2	FLANGE, BEARING PRESS STEEL		
20	86001030	1	BEARING, BALL 3/4 BORE SPHERED		
21	86224320	1	SPACER, .63 OD X .385ID X .64L		
22	86224810	1	SPROCKET, DRIVE WHEEL STEERING		
23	86005630	1	NUT, 3/8-16 HEX NYLOCK THIN SS		
24	86002750	1	CHAIN, ISO 08B, 12.7MM PITCH		
25	86278940	2	WASHER, 1/4 ID X 1-1/4OD PLT		
26	86010780	1	WASHER, 1/4 SPLIT LOCK PLTD		
27	86274330	1	SCR, M6 X 20HHMS PLTD		
28	86279130	2	WASHER, 5/16 SPLIT LOCK PLTD		
29	86253200	1	SET SCR, M6 X 25 NP		
-	86232780	-	CHAIN, MASTERLINK 12.7MM		

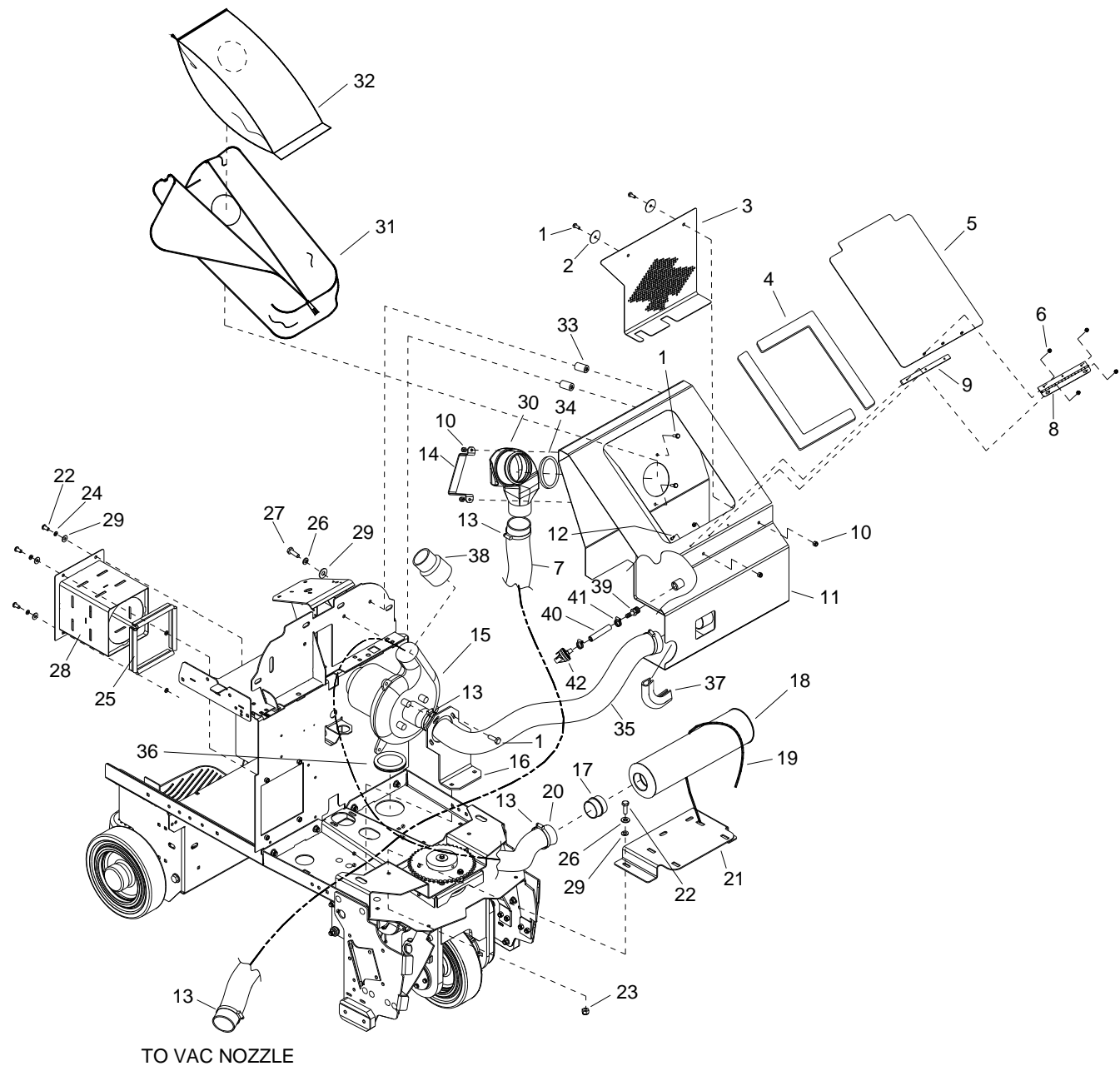

REF	PART NO.	PRV NO.	QTY	DESCRIPTION	SERIAL NO. FROM	NOTES:
1	86273780	70015	8	SCR, 1/4-20 X 3/4 HHCS SS NP		
2	86197220	87193	2	WASHER, 1/4 X 1.5 FENDER PLTD		
3	86086740	730397	1	SCREEN, VAC INTAKE		
4	86237960	35362	2	GASKET, VACUUM BOX LID		
5	86075570	51460	1	COVER, VAC BOX		
6	86272020	57313	5	NUT, 3-32 HEX THIN NYLOCK SS		
7	86240300	39718	1	HOSE, GRY VAC, 2.5 X 36		
8	86200030	41394	1	HINGE, ACCESS PLATE SENSEI		
9	86087370	730398	1	SPACER, VAC BOX LID		
10	86005810	57245	4	NUT, 1/4-20 HEX NYLOCK SS		
11	86229990	140927	1	BOX, WAV VACUUM		
12	86277620	70891	2	SCR, 8-32 X 1/2 HHCS SS		
13	86233120	20019	5	CLAMP, 2.75" WORM GEAR		
14	86088130	73950	1	STRAP, CHUTE		
15	86247520	53818	1	VAC MOTOR, 36V 1ST TD		
-	86290210	-	-	BRUSH SET MOTOR 53818		
16	86068440	54208	1	BRACKET, VAC MOTOR MOUNT		
17	86236190	34456	1	FITTING, 2 OD MALE X MALE PVC		
18	86247660	54209	1	MUFFLER, SOUND TUBE PLASTIC		
19	86002830	27196	2	CABLE, TIE, .375 X 24.7		
20	86240760	81399	1	HOSE, 2" VAC X 32"		
21	86068110	14028	1	BRACKET, VAC BOX MOUNT		
22	86276780	70728	6	SCR, 5/16-18 X 3/4 HHCS SS		
23	86270830	57023	2	NUT, 5/16-18 HEX NYLOCK SS		
24	86010780	87162	6	WASHER, 1/4 SPLIT LOCK PLTD		
25	86235400	78600	2	EDGING, 16" GRIP X 5.50" LG		
26	86010670	87029	6	WASHER, 5/16 FLAT SS		
27	86006730	70259	2	SCR, 5/16-18 X 1.75 HHCS PLTD		
28	86075530	27923	1	COVER, VAC MOTOR		
29	86279130	87083	8	WASHER, 5/16 SPLIT LOCK PLTD		
30	86062710	29274	1	DEBRIS CHUTE, WAV		
31	86227870	140915	1	BAG, CLOTH VACUUM		
32	86314620	-	1	BAG, HEPA (PACKAGE OF 5)		
-	86215090	140949	1	BAG, PAPER WIDE AREA VAC		OPTION
33	86224380	730336	2	SPACER, 1 OD X .391 ID X 1.063		
34	86238050	36246	1	GASKET, 4.25OD X 3.63ID X .25		
35	86240310	39719	1	HOSE, GRAY VAC, 2.25 X 10.0		
36	86238450	36245	1	GROMMET, 3.0 ID X 3.25 GROOVE		
37	86251750	67602	1	RISER, BUMPER		
38	86009380	81866	1	CUFF, 2" ID VAC-U-FLEX HOSE		
39	86198000	40067	1	HOSEBARB, 1/8MPT X 3/8 PLASTIC		
40	86281680	39486	1	HOSE, 3/8ID NYLOBRAID X 2"		
41	86233090	20016	2	CLAMP, 1/4 ID HOSE		
42	86257160	72199	1	SWITCH, VACUUM 15" H2O NC/NO		
-	86316200	-	-	VACUUM LINT BRUSH		NOT SHOWN

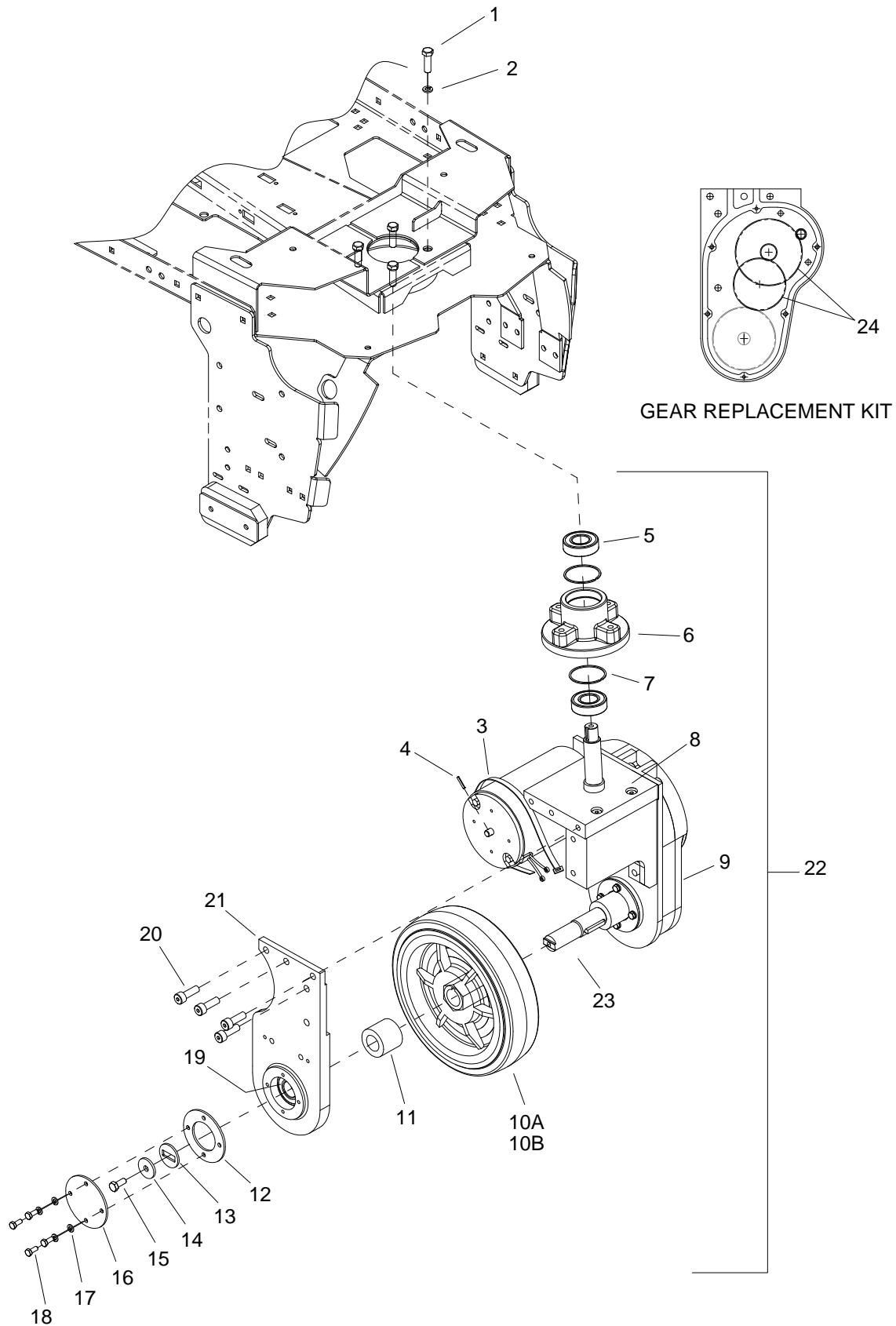

Wheel-Front Drive-Gear

REF	PART NO.	QTY	DESCRIPTION	SERIAL NO. FROM	NOTES:
1	86275190	4	SCR, 3/8-16 X 1.25 HHCS SS		
2	86010790	4	WASHER, 3/8 SPLIT LOCK PLTD		
3	86002830	1	CABLE TIE, .375 X 24.7		
4	86006170	1	PIN, ROLL 1/8" X 3/4"L		
5	86223980	3	SEALED BALL BRNG, 25MM X 52MM		
6	86219420	1	HUB STEERING		
7	86223480	2	RING, 52MM INTERNAL SNAP		
8	86224020	1	SHAFT ASM, DRIVE PIVOT		
9	86317190	1	DRIVE MOTOR ASSEMBLY HELICAL		
10A	86351970	1	WHEEL 10X2.5 PLSTC HUB W/ KEYWY,GRY,NT		
10B	86259920	1	WHEEL, 10 X 2.5 W/KEYWAY, GRY		OPTION
11	86224440	1	SPACER, 25.51 ID X 45 OD X 39.1 L		
12	86222720	1	PLATE, BEARING RETAINERX		
13	86225810	1	WASHER, ANTI-ROTATION		
14	86279710	1	WASHER, M8 (2THK X 26 OD)		
15	86136640	1	SCR, M8-1.25 X 20 HHMS PLTD		
16	86222770	1	PLATE, BEARING COVER		
17	86279690	4	WASHER, M6 SPLIT LOCK BLK		
18	86277340	4	SCR, M6 X 15 HHCS BLK		
19	86223980	3	SEALED BALL BRNG, .25MM X 52MM		
20	86318830	10	SCR, M10 X 30 SHCS		
21	86222760	1	PLATE, DRIVE YOKE RH		
22	86317200	1	GEAR BOX DRIVE UNIT HELICAL		WHEEL NOT INCLUDED
23	86214990	1	AXLE, DRIVE		
24	86374290	1	KIT, DRIVE GEAR		
-	86216210	-	BRUSH SET MOTOR, 53810 86005510		

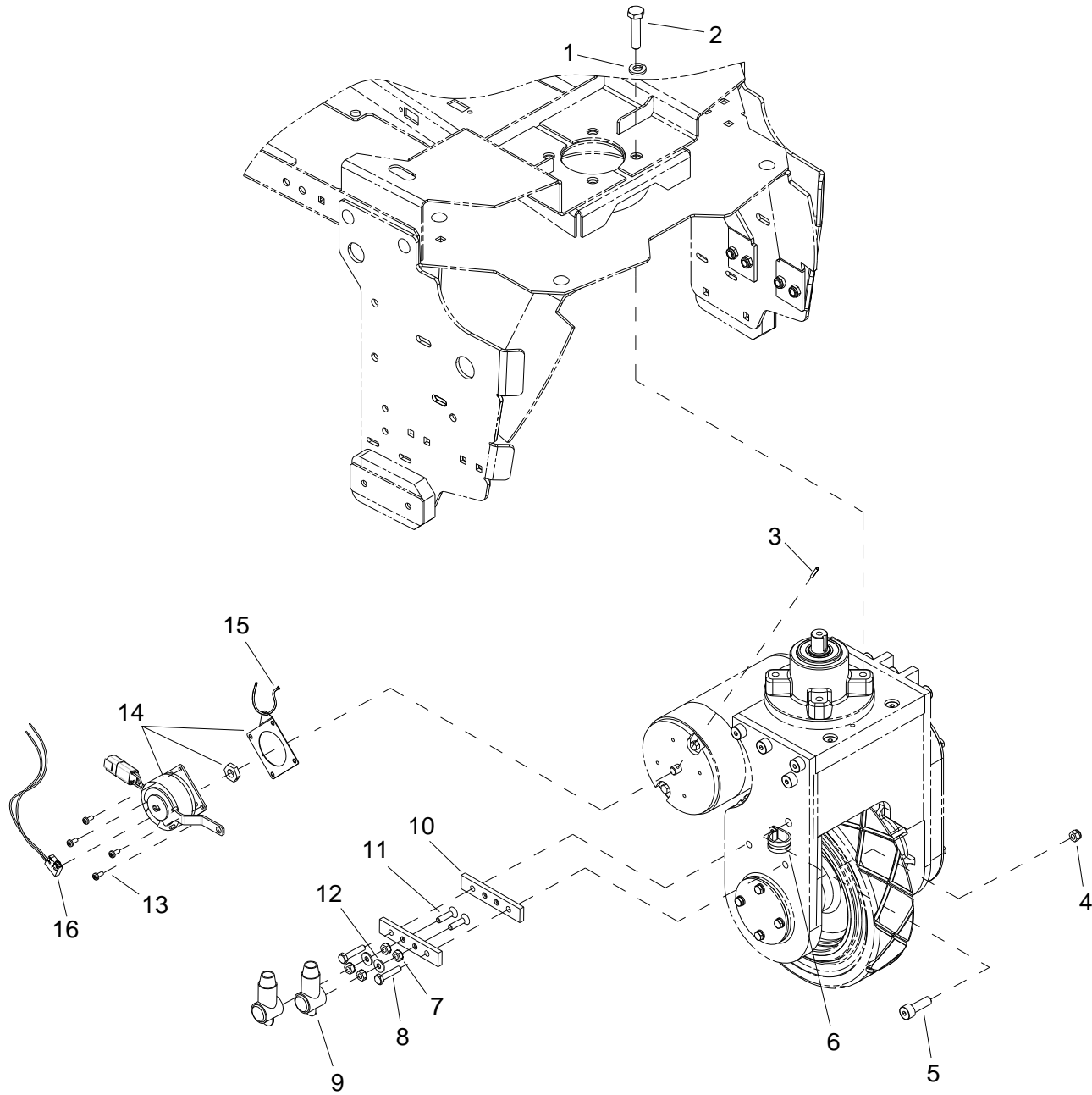

REF	PART NO.	QTY	DESCRIPTION	SERIAL NO. FROM	NOTES:
1	86010790	4	WASHER, 3/8 SPLIT LOCK PLTD		
2	86275190	4	SCR, 3/8-16 X 1.25 HHCS SS		
3	86006170	1	PIN, ROLL 1/8" X 3/4"L SS		
4	86005810	2	NUT, 1/4-20 HEX NYLOCK SS		
5	86318830	1	SCR, M10 X 30 SHCS		
6	86233410	1	CLAMP, 3/4 DIA CUSHION .406DIA		
7	86005710	4	NUT, 1/4-20 HEX W/STAR WASHER		
8	86273740	2	SCR, 1/4-20 X 1.50 HHCS		
9	86008920	2	BOOT, RUBBER TERM. ISOLATOR		
10	86257490	2	TERMINAL MOUNT		
11	86006840	2	SCR, 1/4-20 X 1 FHCS PLTD		
12	86010630	2	WASHER, 1/4 ID X 5/8 OD SS		
13	86273340	4	SCR, 8-32 X 3/8 SHCS SS		
14	86001740	1	BRAKE, 36VDC W/CONNECTOR		
15	86264930	1	CABLE TIE, 3.5" UL/CSA		
16	86320870	1	SWITCH, 36V BRAKE		

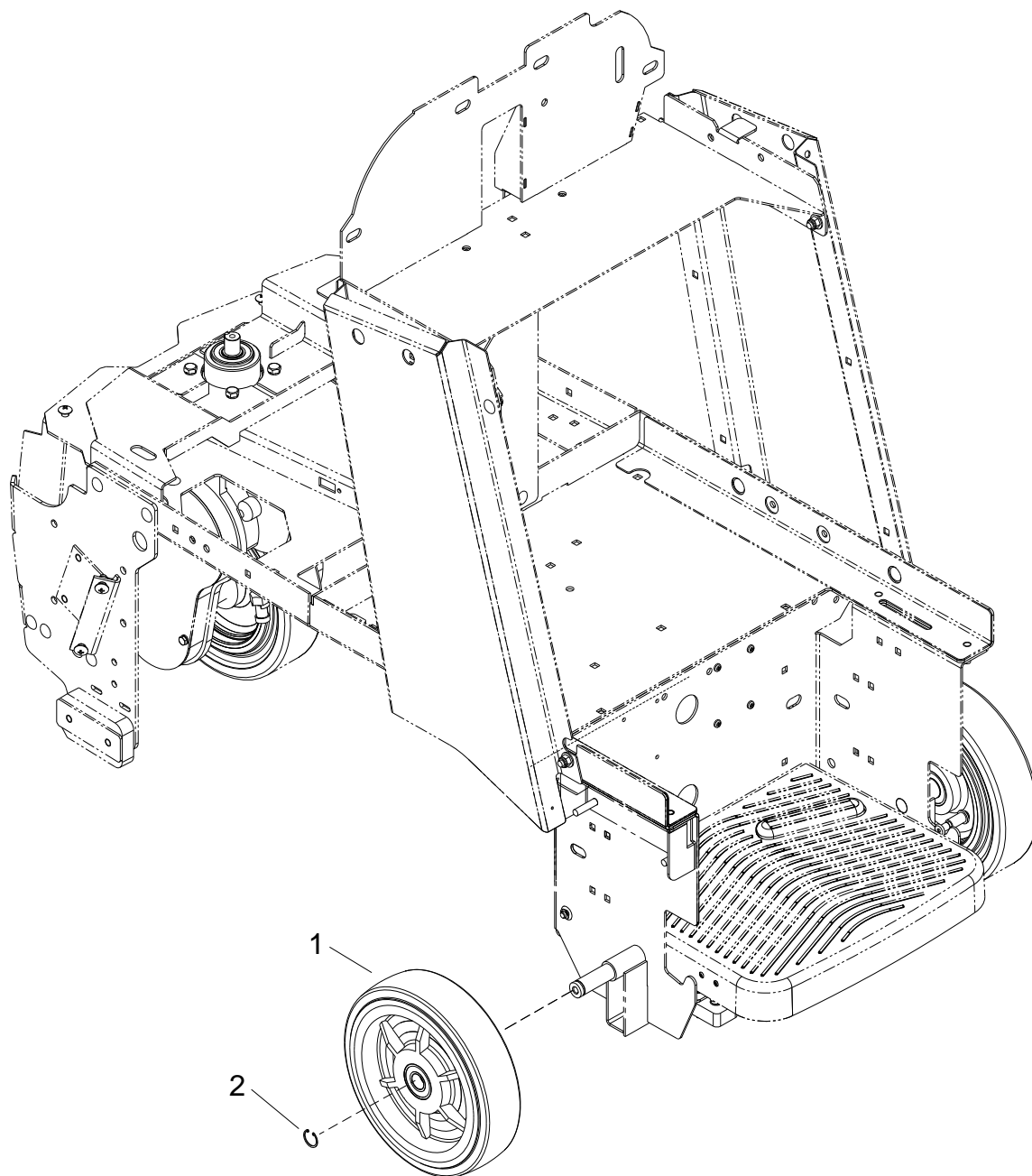

REF	PART NO.	QTY	DESCRIPTION	SERIAL NO. FROM	NOTES:
1	86322590	2	WHEEL, 10X2.5 W/BRNGS, GRY, NT		
2	86008710	2	RING, 3/4" EXT SNAP H-D		

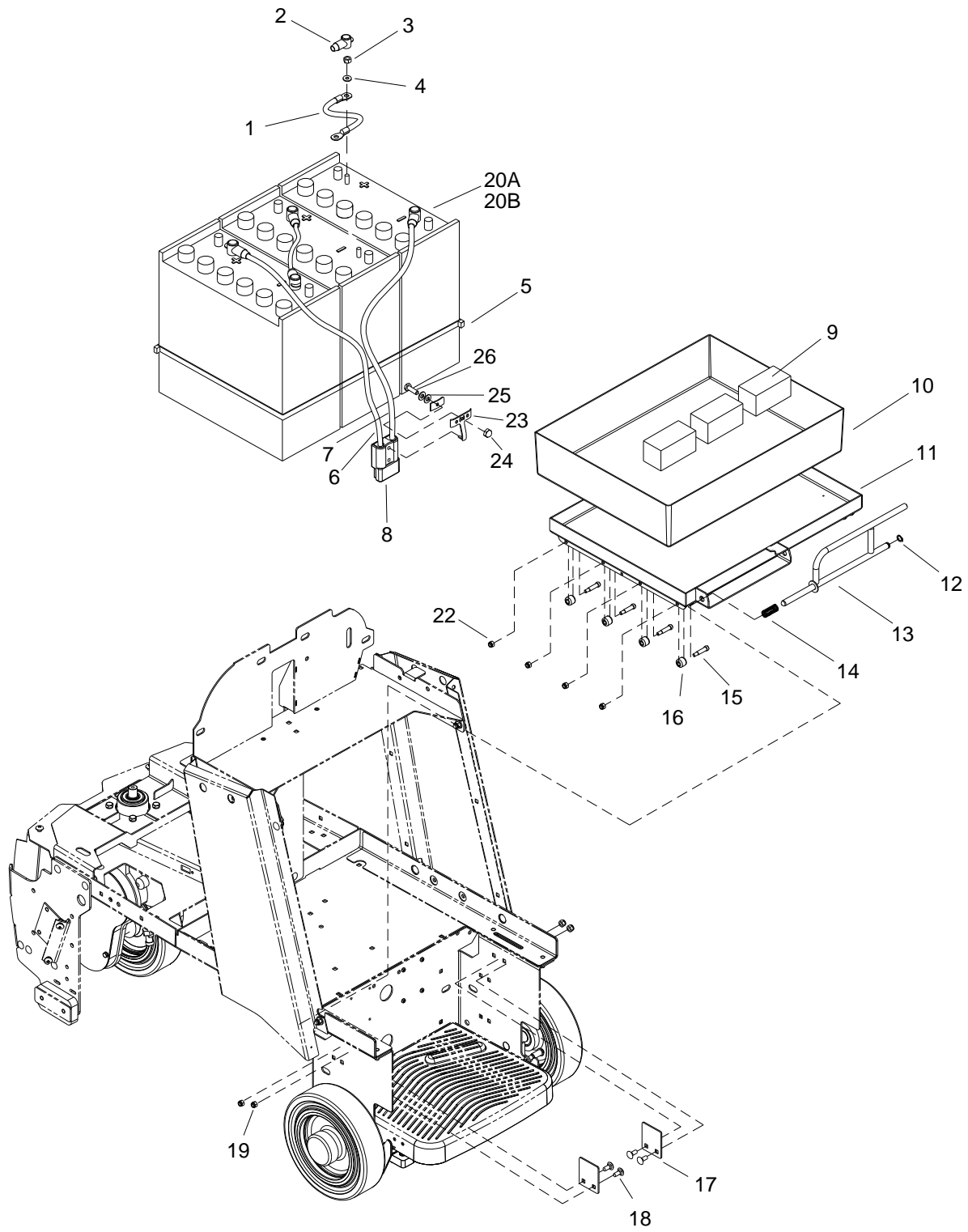

REF	PART NO.	QTY	DESCRIPTION	SERIAL NO. FROM	NOTES:
1A	86260200	2	WIRE, 4X14.5BK 3/8 RING X 3/8 RING		
1B	86002510	2	CABLE ASM, BAT. JUMPER X 15"		
2	86008920	6	BOOT, RUBBER TERM. ISOLATOR		
3	86271910	6	NUT, 5/16-18 FLEXLOCK		
4	86010670	6	WASHER, 5/16 FLAT SS		
5s	86264960	2	CABLE TIE, .375 X 43"		
6A	86260610	1	WIRE, 4X25RD CTERM X 3/8RING		
6B	86002570	1	WIRE, 4X27 RD BCLAMP X CTERM		
7A	86260230	1	WIRE, 4X30 BK CTERM X 3/8RING		
7B	86002580	1	WIRE, 4X27 BK BCLAMP X CTERM		
8	86008760	1	CONN, 175 DCA GRAY W/O TERMS		
9	86229700	3	BLOCK, 3.0 X 1.5 X 1.5		
10	86008300	1	TRAY, BATTERY LINER		
11	86008410	1	TRAY, BATTERY		
12	86272810	1	RING, 1/2 EXT. SNAP H-D		
13	86092910	1	LATCH ROD, BATTERY TRAY		
14	86254990	1	SPRING, COMP, 63ODX3.5LX.047		
15	86278150	8	SHOULDER BOLT, 5/16 OD X 1.0 L		
16	86259910	8	WHEEL, BATTERY TRAY		
17	86088790	2	TRAY, STANDARD STOP		
18	86276070	4	SCR, 5/16-18 X 3/4 CARRIAGE SS		
19	86270830	4	NUT, 5/16-18 HEX NYLOCK SS		
20A	86228410	3	BATTERY, 12V, 205AH		
20B	86283410	3	BATTERY, 12V, 225AH		
21	86284090	1	CHARGER, 36V, 20A, 115V, C175		NOT SHOWN
22	86005810	8	NUT, 1/4-20 HEX NYLOCK SS		
23	86233360	1	CLAMP, CABLE KIT SY945		
24	86270890	1	NUT, ACORN 10-32		
25	86010650	1	WASHER, #10 X 9/16 OD		
26	86273980	1	SCREW, 10-32 X 3/4 PPHMS S		

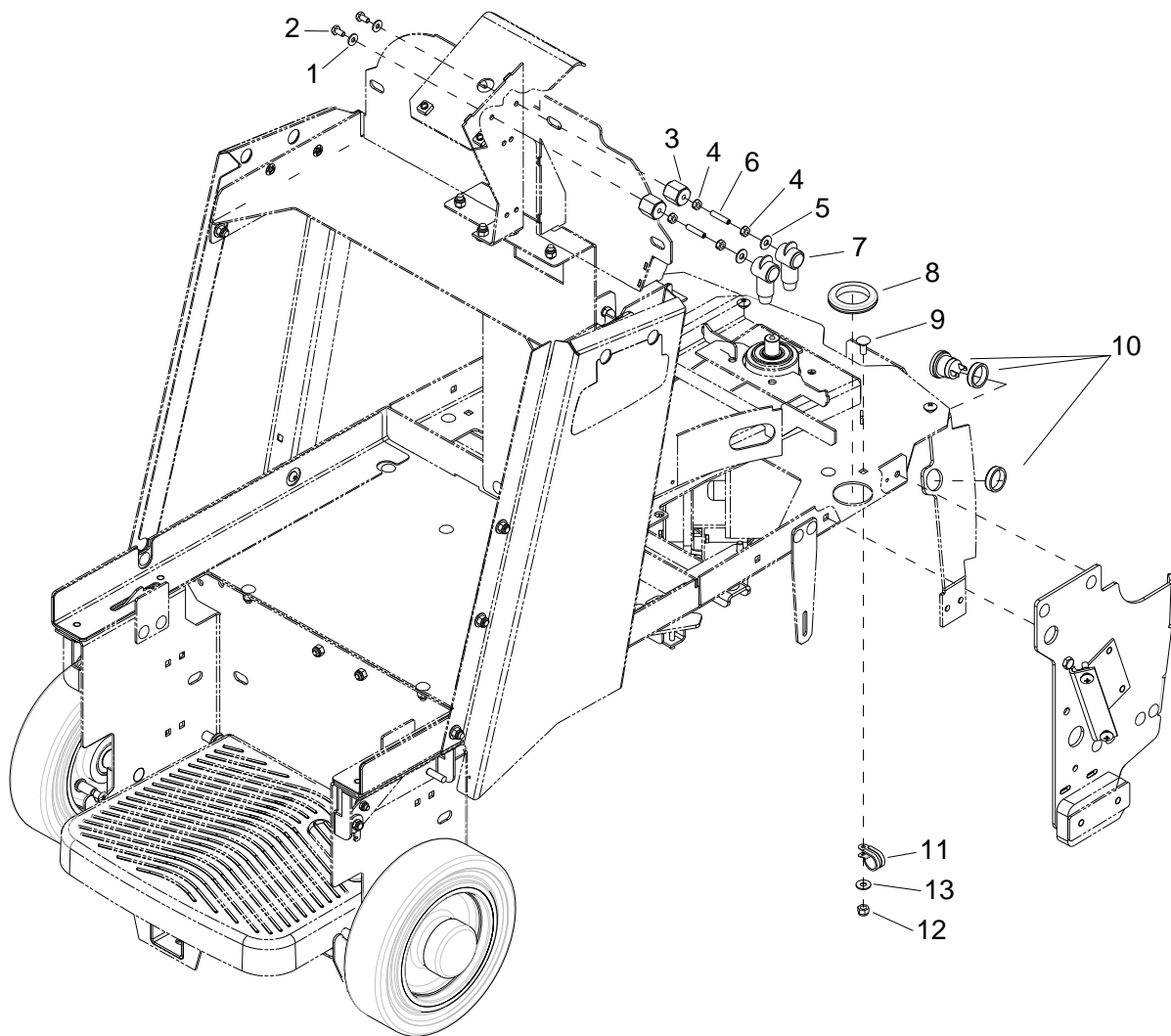

REF	PART NO.	QTY	DESCRIPTION	SERIAL NO. FROM	NOTES:
1	86010780	2	WASHER, 1/4 SPLIT LOCK PLTD		
2	86273830	2	SCR, 1/4-20 X 1/2 HHCS SS NP		
3	86255910	2	STANDOFF, 1/4-20 X 1.0 HEX INS		
4	86005710	4	NUT, 1/4-20 HEX W/STAR WASHER		
5	86010630	2	WASHER, 1/4 ID X 5/8 OD SS		
6	86006850	2	SET SCR, 1/4-20 1.25L		
7	86008920	2	BOOT, RUBBER TERM. ISOLATOR		
8	86238500	2	GROMMET, 1.703IDX2.5ODX.125GRV		
9	86276070	1	SCR, 5/16-18 X 3/4 CARRIAGE SS		
10	86239720	1	HORN, 108DB MINIATURE PIEZO		
11	86233410	1	CLAMP, 3/4 DIA CUSHION .406DIA		
12	86270830	1	NUT, 5/16-18 HEX NYLOCK SS		
13	86010670	1	WASHER, 5/16 FLAT SS		

REF	PART NO.	QTY	DESCRIPTION	SERIAL NO. FROM	NOTES:
1	86239230	1	HARNESS, CONTROL PANEL		
2	86260540	1	WIRE, 4X13 RD C.TERM X 5/16RING		
3	86010860	1	WIRE, 4X20 BL CTERM X5/16RING		
4	86261210	4	DIODE ASM, 76008, 79008		
5	86261250	1	DIODE ASM, FAST RECOVERY		
6	86251490	1	RESISTOR ASM, 1/2 WATT 33 OHM		
7	86311210	1	LIGHT ASM, INDICATOR, COD		

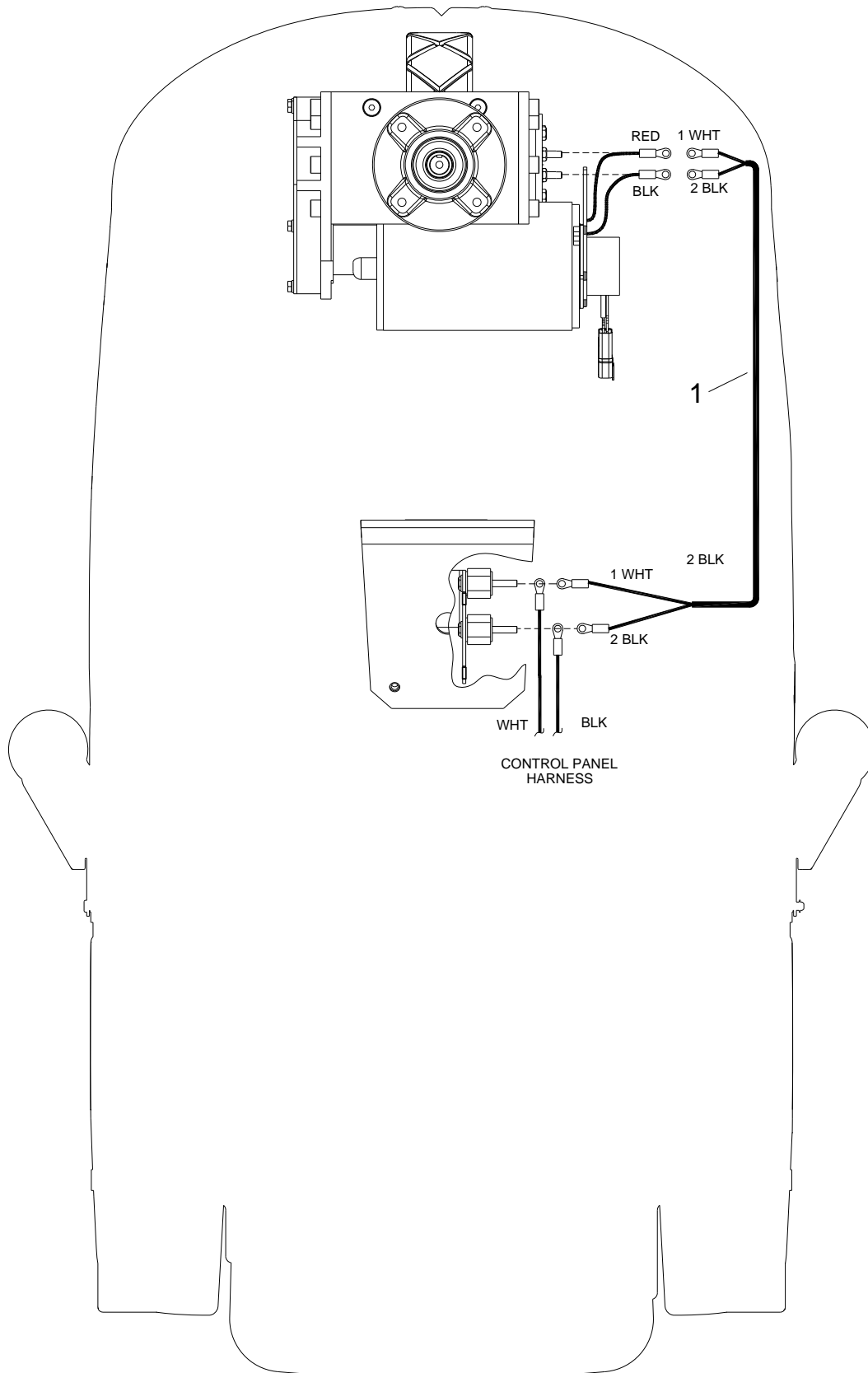

REF	PART NO.	QTY	DESCRIPTION	SERIAL NO. FROM	NOTES:
1	86239120	1	HARNESS, CHARIOT PROPEL		

Wiring-Main Harness

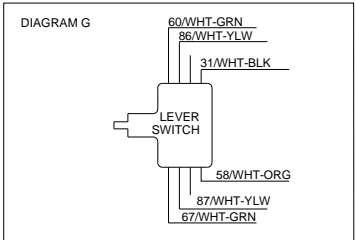
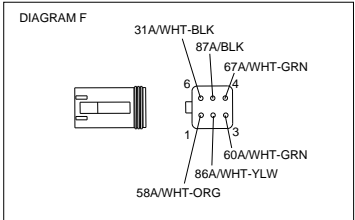
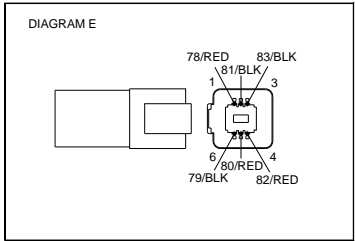
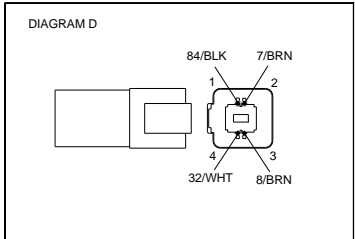
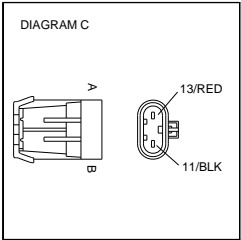
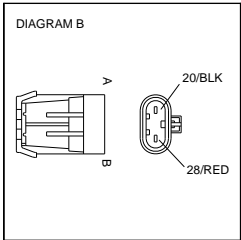
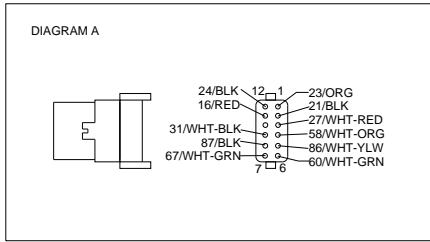
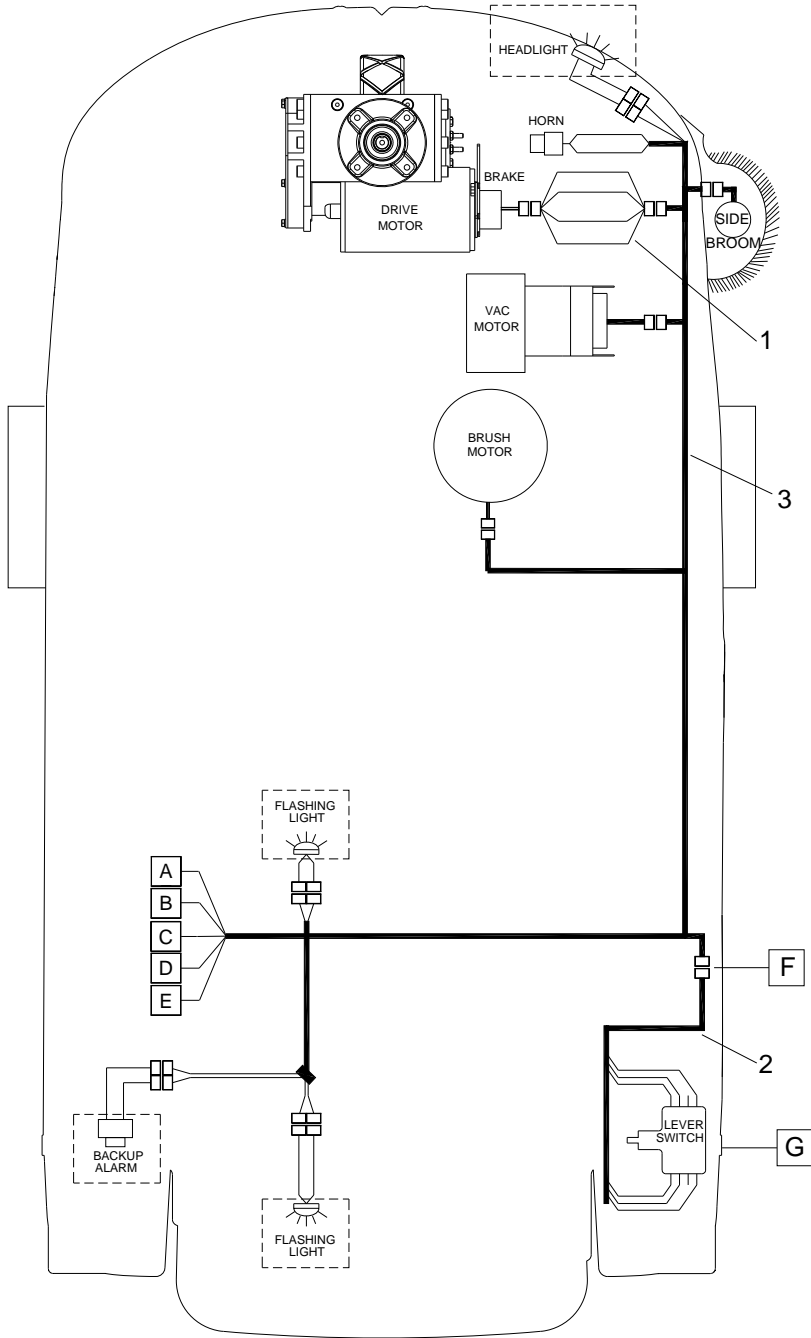

--- DENOTES OPTIONAL EQUIPMENT

REF	PART NO.	QTY	DESCRIPTION	SERIAL NO. FROM	NOTES:
1	86239170	1	HARNESS, BRAKE		
2	86239240	1	HARNESS, LEVER SWITCH		
3	86348450	1	HARNESS, CHARIOT I VAC, MAIN		

Wiring-Pedal Platform

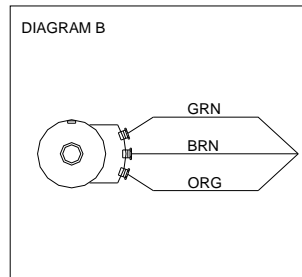
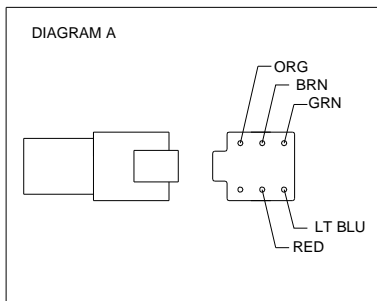
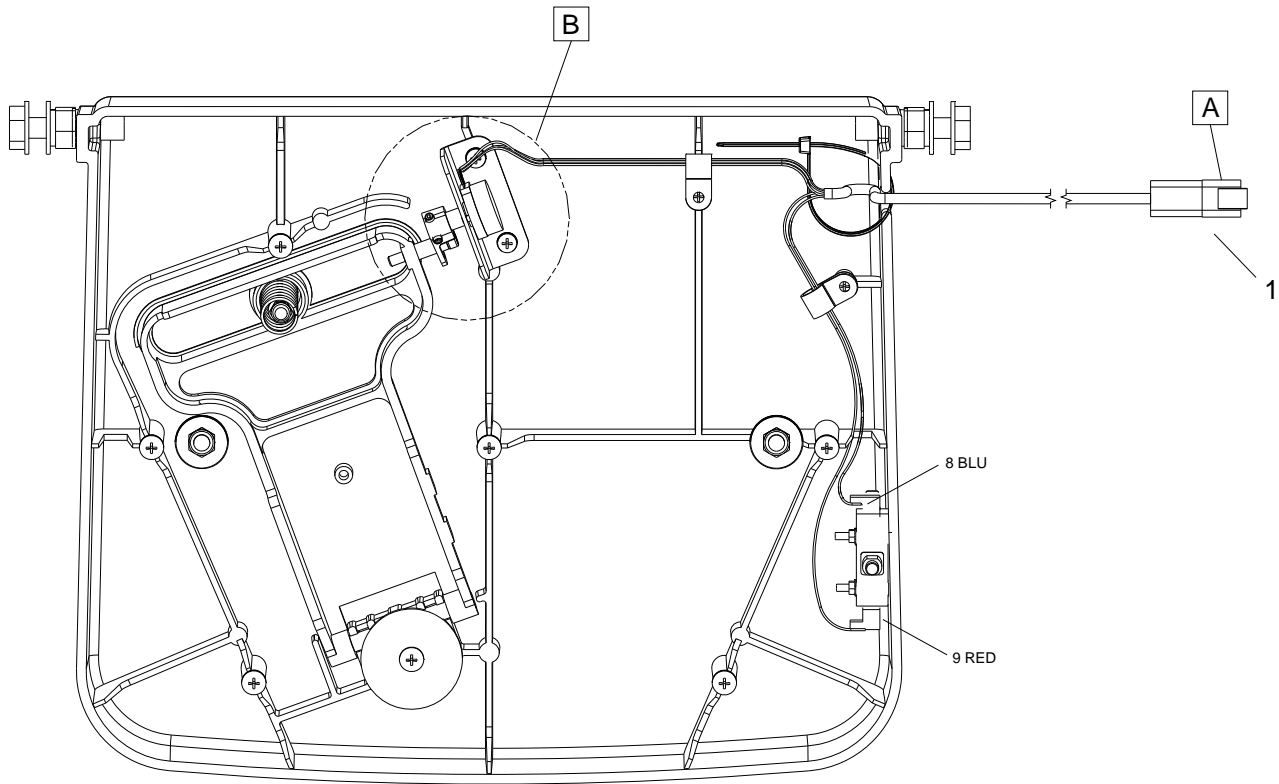

REF	PART NO.	QTY	DESCRIPTION	SERIAL NO. FROM	NOTES:
1	86315100	1	HARNESS, PEDAL		

Wiring Diagram - From Serial Number (4*)

* SEE SERIAL NUMBER PAGE

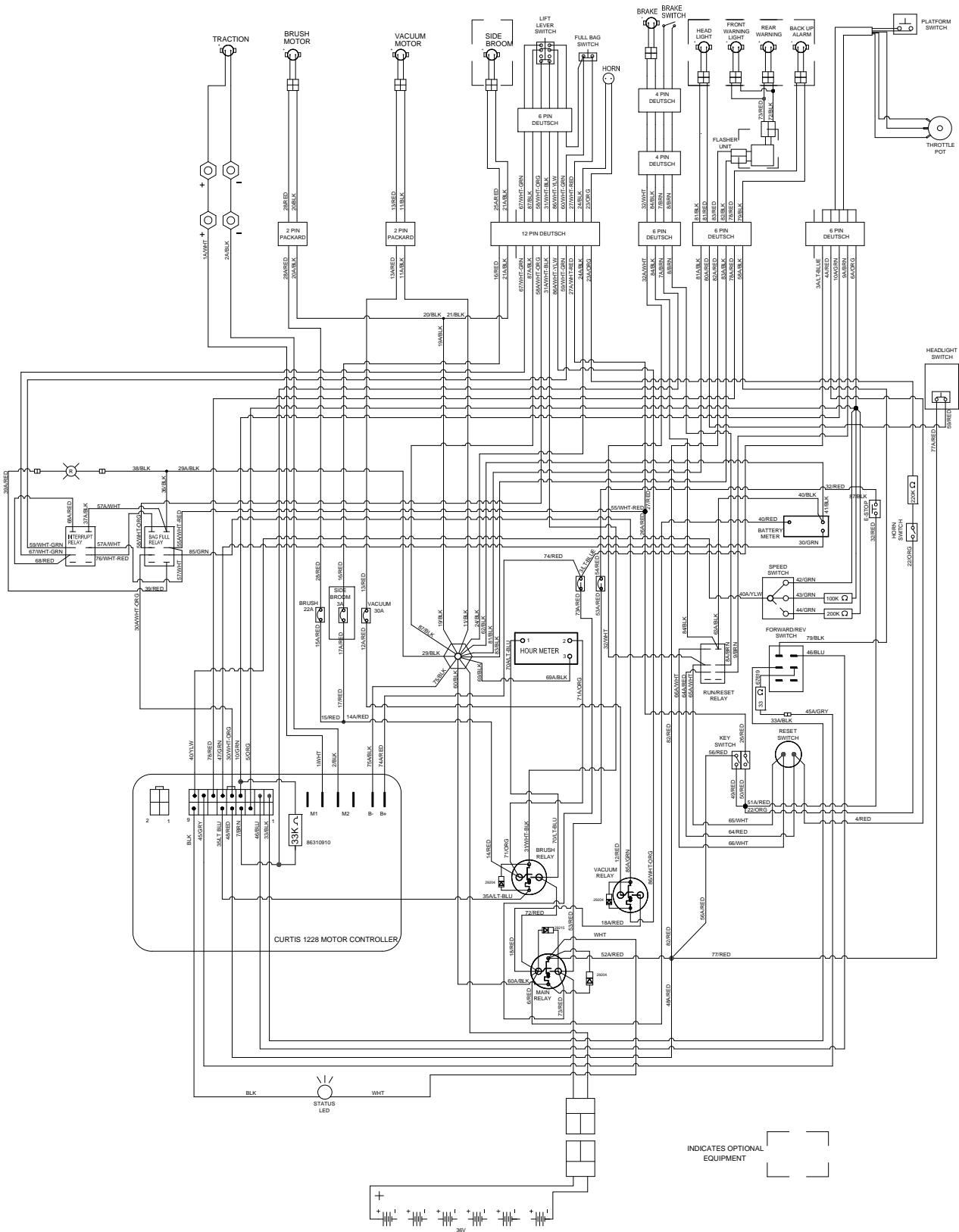

PART NO.	DESCRIPTION	SERIAL NO. FROM	NOTES:
86001910	BREAKER, 30A 50VDC CIRCUIT		
86002000	BREAKER, 3 AMP 1681-090-300		
86002010	BOOT, 3/8 CIRCUIT BREAKER		
86232130	CAP, 2.75 ID X 1.0 L BLACK VINYL		
86004860	KEY, SWITCH		
86251410	RELAY, 15A 36V MINI		
86007140	SWITCH, SPST 2-POSITION ROCKER		
86007190	SWITCH, DPST KEY		
86001740	BRAKE, 36 VDC W/CONNECTOR		
86002730	CHAIN, ISO 08B 12.7 MM PITCH		
86332010	BRUSH SET FOR MOTOR 53275		
86332020	BRUSH SET FOR CIM MOTOR 8.632-247.0		
86332030	BRUSH SET FOR MOTOR 53276		

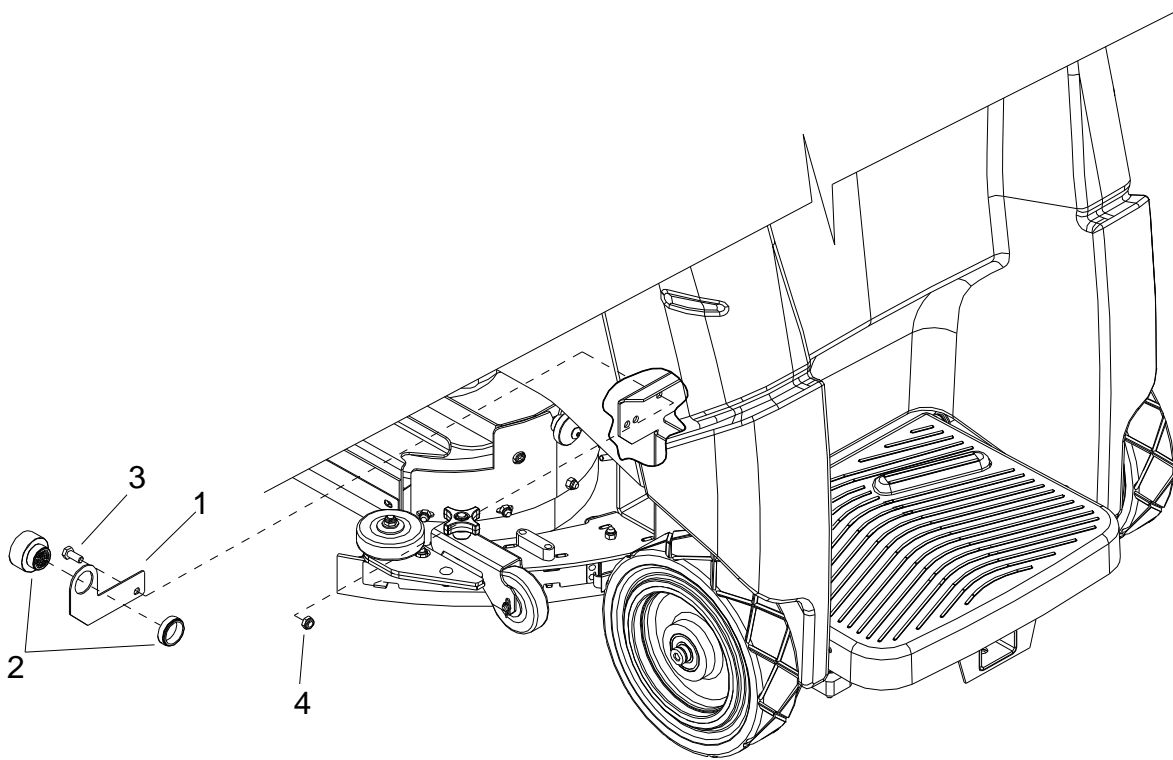

REF	PART NO.	QTY	DESCRIPTION	SERIAL NO. FROM	NOTES:
1	86071140	1	BRKT, BACK UP ALARM		
2	86231500	1	BUZZER, PIEZO 6-28VCD		
3	86276780	1	SCR, 5/16-18 X 3/4 HHCS SS		
4	86271840	1	NUT, 5/16-18 HEX NYLOCK THIN		

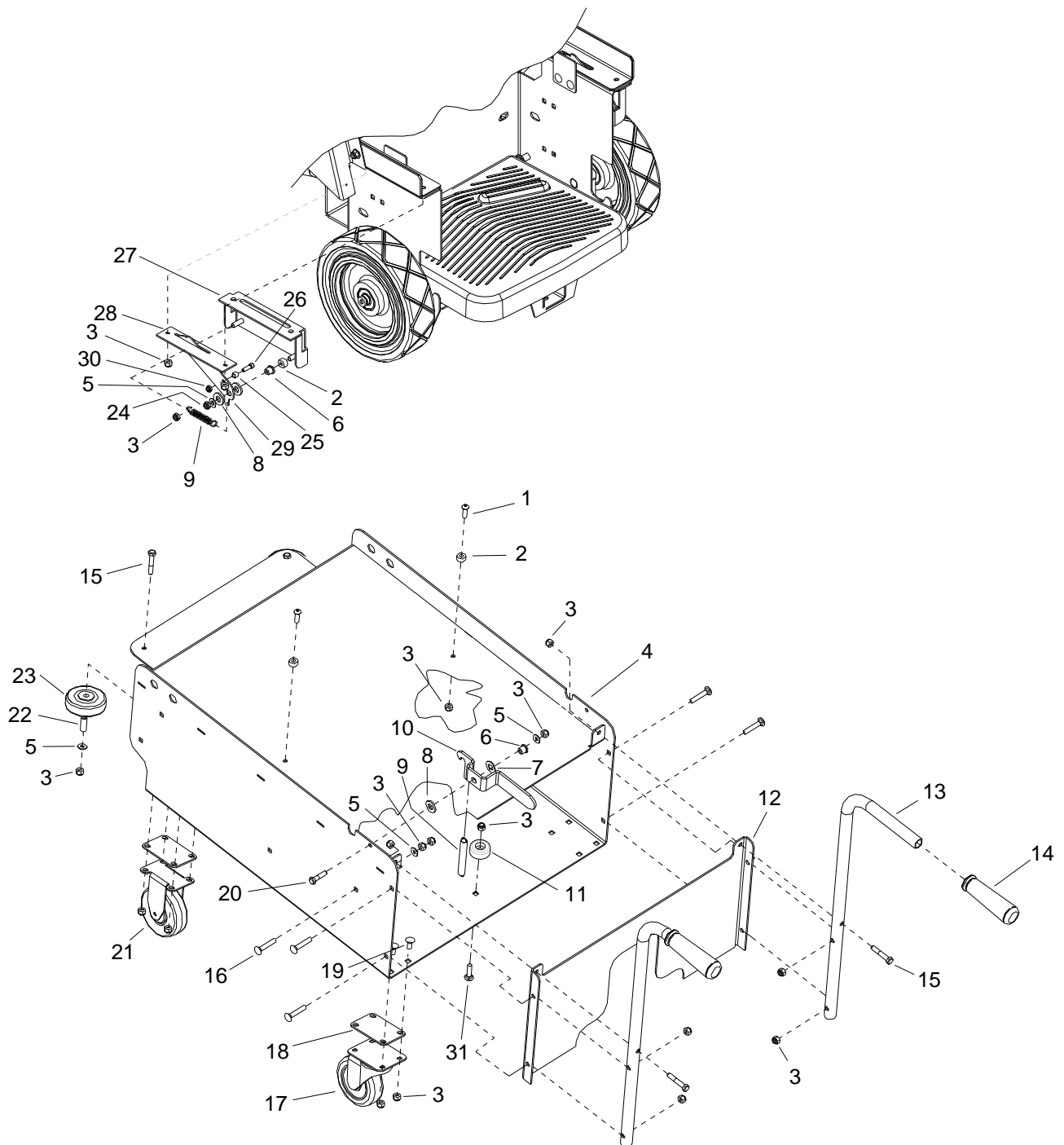

REF	PART NO.	QTY	DESCRIPTION	SERIAL NO. FROM	NOTES:
1	86006930	2	SCR, 5/16-18 X 1.00 BSHCS SS		
2	86254290	4	SPACER, 10D X .343ID, .5 LG		
3	86270830	33	NUT, 5/16-18 HEX NYLOCK SS		
4	86077010	1	HOUSING, BATTERY CART		
5	86010670	7	WASHER, 5/16 FLAT SS		
6	86228840	3	BEARING, FLANGED .314D X .502OD		
7	86259410	1	WASHER, THRUST, .51 ID X 1 OD X .063		
8	86259400	4	WASHER, THRUST .51 ID X 1 OD		
9	86254890	3	SPRING, EXT, .50D X 4.0L		
10	86068490	1	BRKT, TRAY CATCH		
11	86231090	1	BUMPER, RUBBER 5/16" ID X 1.50		
12	86083120	1	PLATE, BATTERY CART BACK		
13	86076600	2	HANDLE, BATTERY CART		
14	86004070	2	GRIP, POLISHER HANDLE		
15	86276790	4	SCR, 5/16-18 X 1.75 HHCS SS		
16	86276690	7	SCR, 5/16-18 X 1.75 CARR SS		
17	86199430	2	CASTER SWIVEL 4" 250# CPCTY		
18	86078890	8	PLATE, CASTER SPACER		
19	86277130	16	SCR, 5/16-18 X 1.00 CARRIAGE SS		
20	86274910	1	SCR, 5/16-18 X 1.25HHCS GR5PLT		
21	86232590	2	CASTER, 4" HARD RUBBER RIGID		
22	86001350	2	BUSHING, SPANNER .435 X 1.10		
23	86011020	2	WHEEL, 3" DIA CUSHION RUBBER		
24	86271840	2	NUT, 5/16-18 HEX NYLOCK THIN SS		
25	86008130	2	SPACER, 3/8OD X .62W X .312L, AL		
26	86274730	2	SCR, 1/4-20 X 3/4 SHCS PLTD		
27	86070790	2	BRKT, BATTERY LOCK MOUNT		
28	86087340	2	SPACER, LATCH GUIDE		
29	86070800	2	BRKT, BATTERY TRAY LOCK		
30	86271870	2	NUT, 1/4-20 HEX NYLOCK THIN SS		
31	86276070	1	SCR, 5/16-18 X 3/4 CARRIAGE SS		

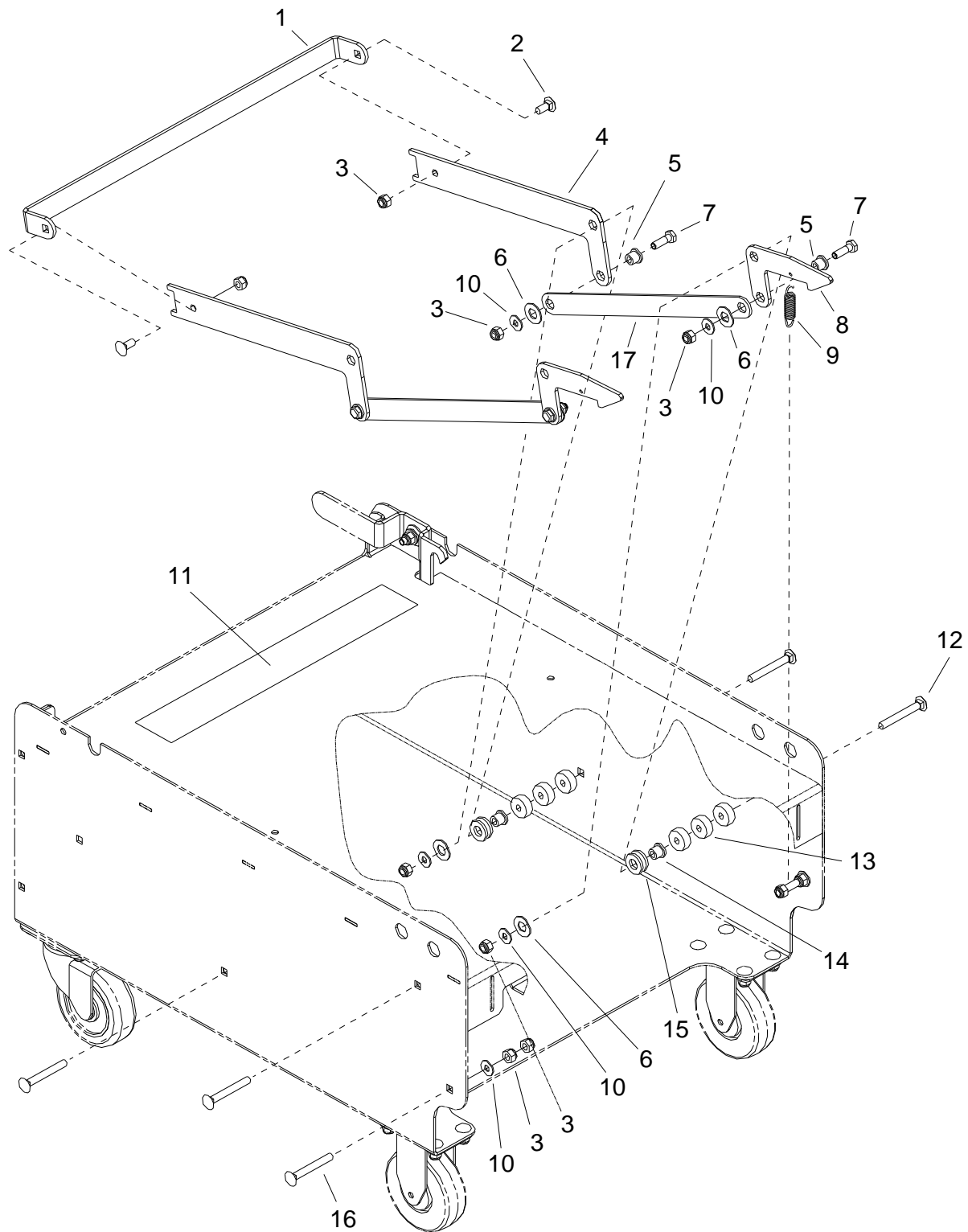

REF	PART NO.	QTY	DESCRIPTION	SERIAL NO. FROM	NOTES:
1	86078330	1	PEDAL, BATTERY CART		
2	86276070	2	SCR, 5/16-18 X 3/4 CARRIAGE SS		
3	86270830	12	NUT, 5/16-18 HEX NYLOCK SS		
4	86087800	2	STIFFENER, PEDAL, BATTERY CART		
5	86228840	4	BEARING, FLANGED .314ID X .502OD		
6	86259410	6	WASHER, THRUST .51 ID X 1 OD X .063		
7	86275760	4	SCR, 5/16-18 X 1 HHCS GR8 PLTD		
8	86077140	2	LATCH, BATTERY CART		
9	86226830	2	SPRING, EXT .68D X 3.00L X .098W		
10	86010670	10	WASHER, 5/16 FLAT SS		
11	86244280	1	LABEL, BATTERY CAR OPERATION		
12	86276060	4	SCR, 5/16-18 X 2.5 CARR GR5		
13	86254280	12	SPACER, 1.00 ODX .32ID X .375		
14	86231150	4	BUSHING FLANGE, .314 X .502 OD		
15	86259400	8	WASHER, THRUST .51 ID X 1 OD BRO		
16	86276690	16	SCR, 5/16-18 X 1.75 CARR SS		
17	86077530	2	LINKAGE, LATCH, BATT CART		

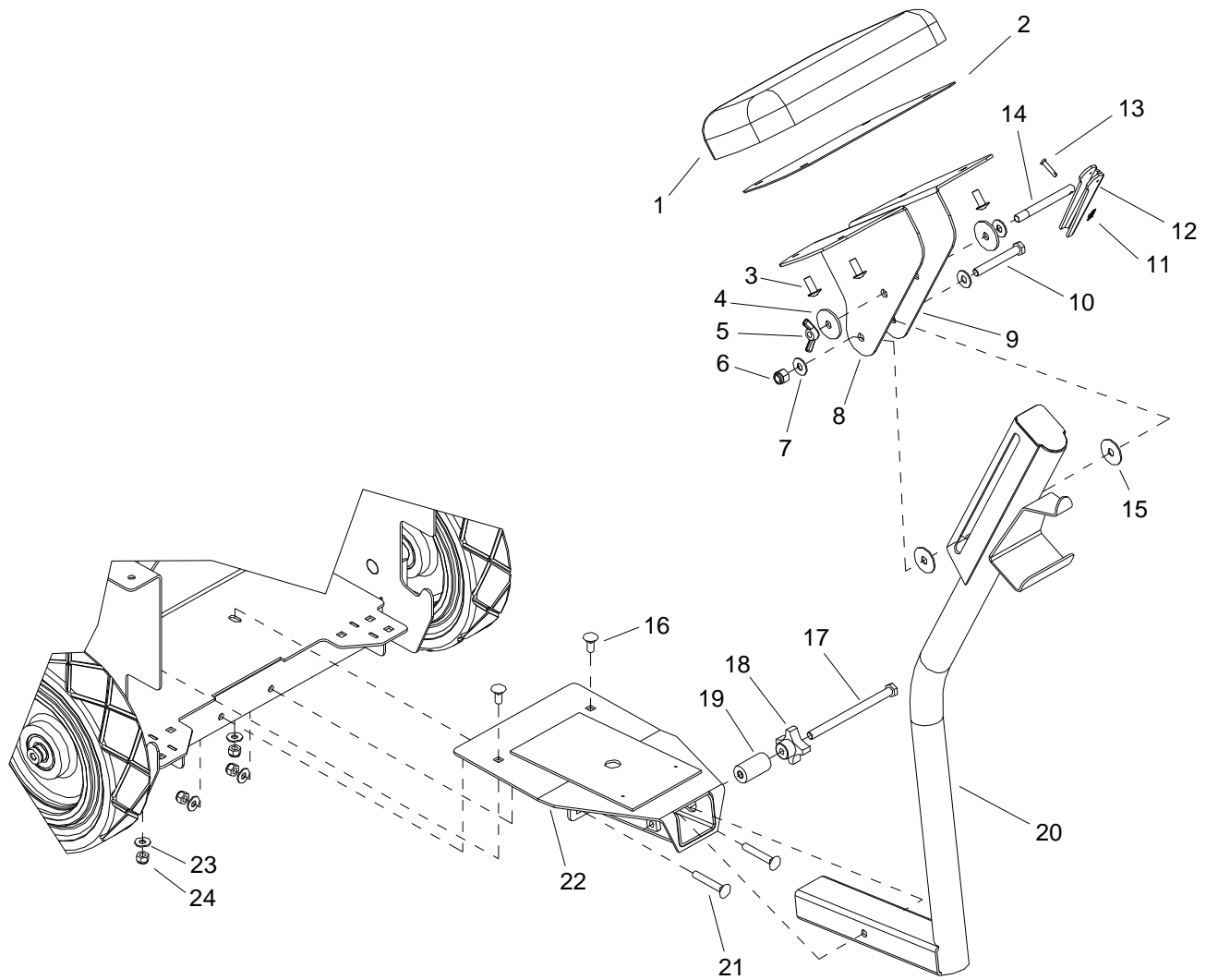

REF	PART NO.	QTY	DESCRIPTION	SERIAL NO. FROM	NOTES:
1	86248390	1	PAD, REAR REST		
2	86082640	1	PLATE, SEAT COVER		
3	86276890	4	SCR, 5/16-18 X 3/4 PTHMS SS		
4	86279460	2	WASHER, 1/2 SPLIT LOCK PLTD		
5	86270710	1	NUT, WING 3/8-16		
6	86271930	1	NUT, 3/8-16 HEX NYLOCK SS		
7	86278910	3	WASHER, 3/8 ID X 7/8 OD SS		
8	86070830	1	BRKT, LEFT REAR SEAT		
9	86070840	1	BRKT, RIGHT REAR SEAT		
10	86277710	1	SCR, 3/8-16 X 2.75 HHCS SS		
11	86008650	1	COTTER, 1/4" RING		
12	86246320	1	LEVER, HANDLE LOCK		
13	86272300	1	PIN, CLEVIS 3/16 X .88 PLTD		
14	86251860	1	ROD, ARM HANDLE LOCK 4" LG		
15	86279620	2	WASHER, .41D X 1.3OD NYLON		
16	86276070	2	SCR, 5/16-18 X 3/4 CARRIAGE SS		
17	86277510	1	SCR, 3/8-16 X 5.0 HHCS SS FT		
18	86009200	1	KNOB, 3/8-16 4 PRONG ALUM		
19	86254300	1	SPACER, SEAT LOCK		
20	86094000	1	SEAT MOUNT POST		
21	86276710	2	SCR, 5/16-18 X 2.0 CARRIAGE SS		
22	86093790	1	RECEIVER ASSY, SEAT MOUNT		
23	86010670	4	WASHER, 5/16 FLAT SS		
24	86270830	4	NUT, 5/16-18 HEX NYLOCK SS		

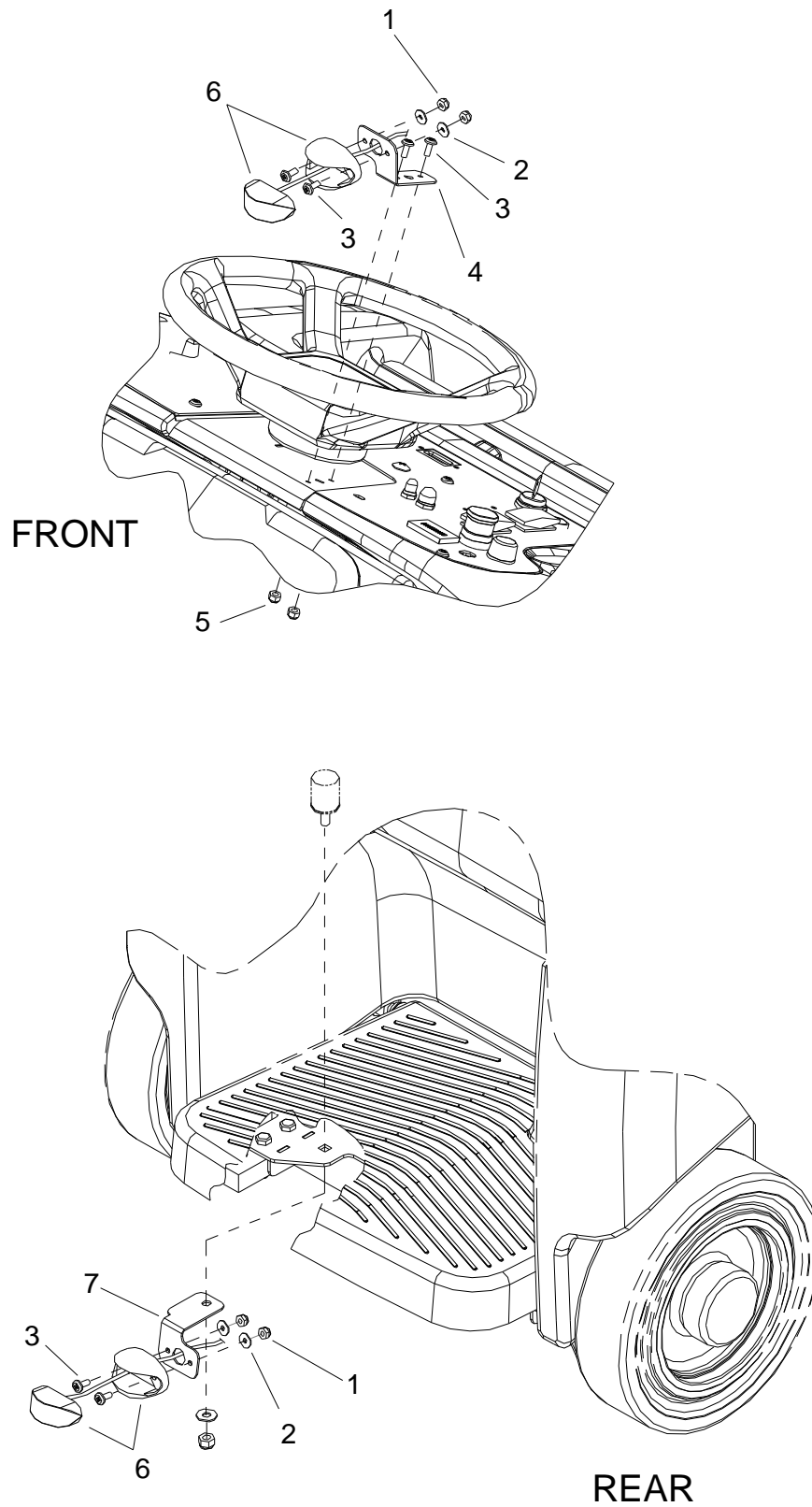

REF	PART NO.	QTY	DESCRIPTION	SERIAL NO.FROM	NOTES:
1	86270990	4	NUT, 10-32 HEX NYLOCK SS		
2	86010650	4	WASHER, #10 X 9/16 OD		
3	86276820	4	SCR, 10-32 X 1/2 PTHMS BLK NP		
4	86071490	1	BRKT, UPPER WARNING LIGHT		
5	86270990	2	NUT, 10-32 HEX NYLOCK SS		
6	86246200	2	LED AMBER LIGHT, 12V		
7	86071500	1	BRKT, LOWER WARNING LIGHT		

Serial Numbers

REF. NO.	MODEL: SERIAL #
1	10125650000020, 10125790000001
2	10125650000038, 10125790000001
3	10125650000259, 10125790000030
4	10125650000356, 10125790000057
5	10125650000379, 10125790000057
6	10125650000410, 10125790000062



Kärcher North America Machine Warranty

Effective on all products shipped *AFTER* January 1st, 2015

Limited Warranty

Kärcher North America warrants new machines against defects in material and workmanship under normal use and service to the original purchaser. Any statutory implied warranties, including any warranty of merchantability or fitness for a particular purpose, are expressly limited to the duration of this written warranty. Kärcher North America will not be liable for any other damages, including but not limited to indirect or special consequential damages arising out of or in connection with the furnishing, performance, use or inability to use the machine. This remedy shall be the exclusive remedy of the buyer. This warranty gives you specific legal rights and you may also have other rights which vary from state-to-state. The warranty period is subject to the conditions stated below.

10 / 3 Warranty: 10 Years Polyethylene (PE) Housings, 3 Years Parts, and Service Labor

Subject to conditions outlined below, Kärcher North America warrants rotationally molded PE housings and parts on all of its machines to be free from defects in material and workmanship, under normal use and service for ten (10) years to the original owner.

Under this warranty we guarantee the performance of non-polyethylene parts and components to be free from defects for up to three (3) years to the original end user. Parts replaced or repaired under this warranty are guaranteed for the remainder of the original warranty period. (See table below)

Service labor charges are covered for up to three (3) years from the date of purchase through authorized service provider. No travel coverage for cord-electric models. See table below for each general product model warranty coverage.

Upright Vacuums:

Exceptions and Exclusions:

Normal wear items not limited to brushes, foot pedal, cords, clutches, filters, gaskets, hoses, and bearings will be warranted for manufacturing defects for 90 days from the purchase date. All other items are 1 year parts and labor.

Product	Non- PE Parts	Service Labor
Versamatic®/Axxess/CV300/CV380	Belts (as long as the original user owns the product)	Lifetime
	Vacuum Motor, Swivel Neck and Chassis	3 years
	Brush Motor, and Bag Housing	5 years
Sensor®Xp/Sensor S/UPV12	Belts (as long as the original user owns the product)	Lifetime
	Vacuum Motor and Chassis	2 years
	Bag Housing	5 years

**All other parts 3 years except: Brush strip, cord, filter & gaskets.

Product	Non-PE Parts	Service Labor
Sensor 2, CVU 30/1, 36/1, 46/1**	Belts	Lifetime
	Vacuum motor and chassis	3 years
	Bag housing	5 years

All Other Products:

Product	PE Housing & Parts	Non- PE Parts	Service Labor	Travel
Rider / Stand up Scrubbers, Extractors	10 years	3 years or 2000 hours	3 years or 2000 hours	6 Months
Rider/ Stand-up Vacuum, Burnishers	10 years	3 years or 2000 hours	3 years or 2000 hours	6 Months
Rider Sweepers	10 years	3 years	3 years	6 Months
Walk Behind Scrubbers / Escalator Cleaner	10 years	3 years or 2500 hours	3 years or 2500 hours	6 Months
Walk Behind Sweepers	10 years	3 years	3 years	6 Months
Battery/ Burnishers/ Extractors	10 years	3 years	3 years	6 Months
Extractors / Compass	10 years	3 years	3 years	-
Interim Cleaners	10 years	3 years	3 years	-
Wide Areas Vacuums	10 years	3 years	3 years	-
Auto Mop	10 years	3 years	3 years	-
Air Movers/ Canister/ Wet/Dry Vacuum	10 years	1 year	1 year	-
Microscrubbers	3 years	3 years	3 years	-
Trek Vac	1 year	1 year	1 year	-
Spotter Extractors	1 year	1 year	1 year	-
Broom/Steamer/SG2 C BP	1 year	1 year	1 year	-
Propane Burnishers / Strippers	-	2 years	1 year	-

Kärcher North America reserves the right to change its warranty policy without notice.

Kärcher North America • 1351 West Stanford Avenue • Englewood, CO 80110 USA
Tel 800-444-7654 • Financial Service 800-804-6804 • Fax 866-271-0520 • email: Warrantyregistration@karcherna.com